



CUNARD®

# CUNARD VOYAGES 2011-2012

THE MOST FAMOUS OCEAN LINERS IN THE WORLD®



TRANSATLANTIC CROSSINGS • EUROPE • AMERICAS • WORLD VOYAGES



WELCOME TO CUNARD



TABLE OF CONTENTS

The Cunard Experience 2

OCEAN LINERS

The Cunard Fleet 10

On-board Experience 12

VOYAGES

Transatlantic Crossings 28

Grand Voyages 33

Mediterranean 34

Northern Europe 46

Caribbean & The Americas 58

World Voyages 68

PLANNING YOUR VOYAGE

QUEEN MARY 2

Accommodations 76

Deck Plans 79

QUEEN VICTORIA & QUEEN ELIZABETH

Accommodations 82

QUEEN VICTORIA

Deck Plans 84

QUEEN ELIZABETH

Deck Plans 86

Preparing for Your Voyage

Frequently Asked Questions 88

Loyalty Programme 91

Hotel Programme 92

Cunard's Air/Sea Programme 93

General Information 94





DISCOVER  
A NEW GOLDEN AGE  
OF OCEAN TRAVEL



## A TIMELESS ADVENTURE

From your first moment on a Cunard ocean liner, you realise this is anything but a typical vacation. When you set sail with *QUEEN MARY 2*, *QUEEN VICTORIA* or *QUEEN ELIZABETH* — the youngest luxury fleet at sea — you not only revel in the elegance and amenities of some of the most magnificent ships afloat, you become part of a rich heritage of thoroughly British ocean liner travel that spans nearly two centuries. This is adventure as it once was, reminding you of a simple truth — with Cunard, it's less about where you're going than all that awaits along the way.





# LIFE ON BOARD A CUNARD QUEEN



## IF ONLY THERE WERE MORE HOURS IN THE DAY...

What are days and nights like on a Cunard ocean liner? A sensational variety of engaging options await including, should you choose, lounging in a steamer chair and doing nothing at all. Then there are enrichment programmes to enlighten your mind, spa treatments to rejuvenate your body, and an international mix of new acquaintances with whom to mingle. At night, you'll have the rare opportunity to dress up and step out for an evening of dancing, theatre, a lavish formal ball or live musical entertainment. Every day on your modern Cunard QUEEN, the possibilities are nearly limitless.





# SETTING THE STANDARD FOR HOSPITALITY



## CUNARD'S FAMOUS WHITE STAR SERVICE

It's a name nearly as famous as the ocean liners themselves — Cunard's legendary White Star Service. If you thought such attentive British hospitality was a lost art from a more gracious time gone by, you'll be pleasantly surprised to discover Cunard's White Star Service is today's standard bearer. This storied tradition of service has been refined over the decades and is now the hallmark of excellence at sea. Once reserved for the most celebrated dignitaries of their day, White Star Service is a benchmark of every voyage with Cunard.





THE FINEST  
ACCOMMODATIONS  
AFLOAT



## RETREAT TO THE UNRIVALLED LUXURY OF THE GRILLS

You're sailing on a regal Cunard *QUEEN*, so you may as well be treated royally. This is why we offer travel's most exclusive accommodations — The Queens Grill & Princess Grill. In this private realm, you'll be treated to deluxe amenities, world-class dining, private lounges and terraces and the most luxurious suites and penthouses at sea. The Grills offer all the lavish details the discerning traveller would expect — including concierge and butler\* services. It's yet another tradition that defines this as a distinctly unique ocean liner experience.

\*Queens Grill only.





QUEEN ELIZABETH



QUEEN MARY 2





## ELEGANT, SOPHISTICATED, REGAL

Today's three radiant QUEENS — together comprising the youngest fleet of luxury ships at sea — redefine the Cunard legacy with a modern flair. While each spectacular ocean liner boasts its own distinct character and array of features, the ambience on board is always unmistakably Cunard.

QUEEN VICTORIA





## SPLENDIDLY REFINED ACCOMMODATIONS

Once on board a Cunard ocean liner, you'll soon find yourself comfortably settled in your tastefully appointed stateroom. From the elegance of standard staterooms that inspire a relaxed sense of belonging to some of the grandest suites and penthouses at sea, a selection of accommodations lets you define your own experience and ensures you'll feel at home your entire voyage.



### BRITANNIA & BRITANNIA CLUB STATEROOMS

Britannia staterooms bring a new refinement to the concept of standard. Choose from beautifully appointed, affordable interior and oceanview rooms to premium balcony staterooms. Each comes with its own offering of superb amenities, including complimentary 24-hour room service, wi-fi access, refrigerator, nightly turndown service with chocolate, bathrobe, slippers and more. Britannia Club staterooms available on QUEEN MARY 2 and QUEEN ELIZABETH offer a spacious balcony, extra amenities and a prime top-of-ship location.



### QUEENS GRILL & PRINCESS GRILL SUITES

There's nothing like the rarefied world of The Grills. Beginning with the suites of the Princess Grill, no opportunity to delight is spared. In addition to private dining and lounges, amenities include priority embarkation, fine linens and duvets and much more. In the Queens Grill, you'll discover spacious suites, duplexes and penthouses, concierge and butler service and other amenities which are among the most lavish available at sea.

Staying in the Queens Grill & Princess Grill also grants you privileged access to other exclusive venues, such as The Grills Lounge. Here, in a stylish and private atmosphere, you'll sip drinks and mingle with other Grills guests, enjoying the best that life has to offer. On QUEEN VICTORIA and QUEEN ELIZABETH, there's an expansive Grills Upper Terrace so you can linger in the open air with some of the best views on board.

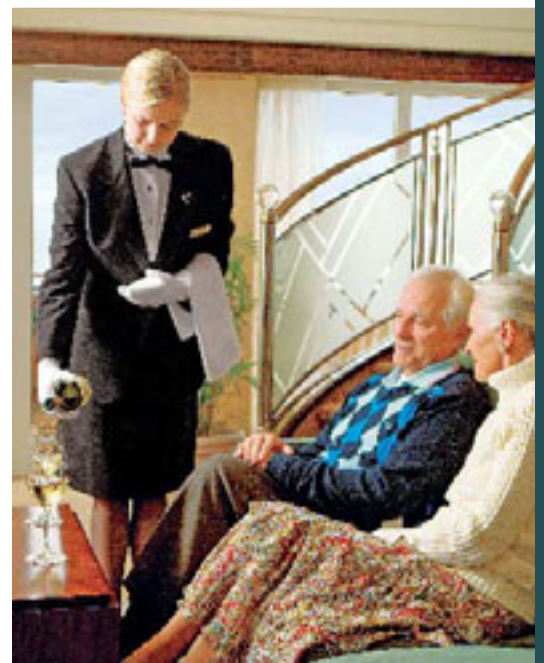



## PAIRED DINING FROM INTIMATE TO GRAND

It's one of Cunard's most famous traditions — the pairing of each guest's accommodations with its own superb restaurant. Whether you're immersed in the celebratory excitement of the magnificent Britannia Restaurant or a guest of the intimate Queens Grill or Princess Grill, you'll be part of one of the most acclaimed dining experiences at sea.

## BRITANNIA RESTAURANT & BRITANNIA CLUB

Britannia Restaurant is an experience unto itself. This is grand ocean liner dining as it once was — dazzling, opulent and elegant. You'll be inspired as culinary theatre unfolds, with well-trained servers moving among several stories of tables where finely dressed guests sip Champagne and dine on course after delectable course of tantalising gourmet creations. Britannia Club\* guests dine in their own private venue boasting stellar à la carte cuisine and an atmosphere reminiscent of a salon.



## QUEENS GRILL & PRINCESS GRILL RESTAURANT

The Queens Grill & Princess Grill restaurants offer spectacular culinary experiences amidst more intimate surroundings. You'll feel you've entered a private club, as the maître d' greets you by name and escorts you to your table. An ambience of refined elegance pervades, and the cuisine is nothing short of spectacular. On QUEEN VICTORIA and QUEEN ELIZABETH, you also have the option to dine al fresco in the splendid open-air venue, The Courtyard.



\*Not available on Queen Victoria.



## EXECUTIVE CHEF JEAN-MARIE ZIMMERMANN

Cunard's Chief Culinary Ambassador

Our Global Culinary Ambassador, Chef Jean-Marie Zimmermann — a native of Strasbourg, France and winner of a coveted Michelin star — ensures that every dish served on each of the three Cunard QUEENS meets his exacting standards. His commitment to culinary excellence is on sensational display in the pastries served at breakfast, the myriad offerings at the buffets, the extraordinary multi-course dinners in the Britannia and Grills restaurants, and even in the authentic pub fare you'll enjoy at lunch in the Golden Lion Pub.



## ENTICING RESTAURANTS & CIVILISED LOUNGES

Beyond the fine restaurant that is paired with your stateroom, another world of gourmet dining options and places to mingle awaits throughout your ship. While one evening you may feel like sampling the fare at the renowned Todd English' restaurant, another you may like a casual bite at the buffet. Complimentary room service might keep you in one night, while cocktails in the Chart Room beckon you out another.



## SPECIALITY RESTAURANTS<sup>†</sup>

### TODD ENGLISH & THE VERANDAH

Those with a passion for creative contemporary cuisine will delight in Cunard's speciality restaurants. Boston's star chef, Todd English, brings his trademark dishes to his namesake restaurants on **QUEEN MARY 2** and **QUEEN VICTORIA**. Equally inspired is Chef Zimmermann's formal alternative dining venue on **QUEEN ELIZABETH**, The Verandah. A central location — overlooking the Grand Lobby and sweeping ocean views — is the perfect accompaniment to delicious original creations in an atmosphere reminiscent of the Verandah Grill on the first **QUEEN MARY** and **QUEEN ELIZABETH**.

### GOLDEN LION PUB

On ships that define the classic British travel experience, this is as English as it gets. From fish & chips or bangers & mash at lunch to ale, a game of darts and convivial conversation in the evenings, the Golden Lion Pub is likely to become one of your favourite destinations day or night.

### VEUVE CLICQUOT® CHAMPAGNE BAR

It's only appropriate that the ocean liners of Cunard would partner with as revered a name in bubbly as Veuve Clicquot. Come to the Veuve Clicquot Champagne Bar — found only on board Cunard — to sample the world-esteemed sparkling beverage produced by the company founded in 1772 in Reims, France by Philippe Clicquot-Muiron.

### COMMODORE CLUB

If a jovial atmosphere, the music of a pianist and a selection of 50 signature martinis appeal to you, then the Commodore Club is the place to be. This intimate destination is one of the most popular venues for guests to gather and enjoy live entertainment.

### CHURCHILL'S CIGAR LOUNGE

Named for one of Cunard's most famous guests — and one of his favourite indulgences — Churchill's Cigar Lounge is the ideal venue to meet with friends for a cordial or glass of brandy after dinner. Naturally, the lounge offers a worthy selection of fine cigars.

<sup>†</sup>Surcharge applies. Reservations required.





## EXPERIENCE A DAY WITHOUT LIMITS

There's an unmistakably blissful quality to the day you'll find on board a Cunard *QUEEN*, as you choose among the varied activities, venues and entertainment available to you.

Each day, you'll discover the opportunities are nearly limitless, with something to match your every mood. There are classes to help you stay in shape, and others that let you expand your horizons in history or the arts. Lecturers present the most fascinating subjects, while the ship's officers and chefs offer behind-the-scene glimpses into different aspects of the operation of an ocean liner. There are shops to explore, pools beside which to relax, libraries to linger within and more delights than you can imagine.



#### Afternoon Tea

The wonderful and iconic English tradition of Afternoon Tea is served *white gloved* each day in the Queens Room.

#### Ballroom Dance Class

Prepare yourself for Cunard's famous Royal Nights formal balls with a ballroom dance class.

#### Spas, Fitness & Wellness

On board each ship, you'll find a world-class selection of spa treatments, manicures and pedicures, hair and make-up services and other offerings in the spa, as well as a state-of-the-art Fitness Centre.

#### Cunard ConneXions

The computer centre on each ship not only lets you stay in touch with home via Internet and email, but also offers instruction on popular software.

#### Cunard Insights

Enjoy enlightening courses, lectures and presentations from Cunard's award-winning enrichment programme.

#### Libraries

With some of the largest collections afloat, the libraries on each of our ocean liners offer everything from Cunard history to popular titles.

#### Historical Displays

Each ship boasts exhibits, displays, models and other historical artefacts tracing Cunard's nearly two centuries of ocean service.

#### Boutiques

Fashionable names such as H. Stern, Hermès, Chopard and Escada are just some of what you will find in the on-board boutiques.

#### Special Activities

Other activities include art auctions, cooking classes, wine tasting, an art gallery of famous masters, lectures, popular films, bridge and a golf simulator.



## EMBRACE THE ROMANCE OF THE EVENING

If there's one aspect of the Cunard experience that best captures that classic romance of a more genteel era of travel, it is the night. You'll find evenings on a Cunard ocean liner are even more enchanting than you've ever imagined.

The ultimate adventure in Golden Era glamour might be Cunard's famous Royal Nights — formal balls for which you're invited to dress up and dance the night away to a live orchestra just as the most privileged of world travellers once did. And it only just begins there. You may enjoy a night of wonderful entertainment in the ornate Royal Court Theatre, or gaming with all the allure of Monte Carlo in the Empire Casino. There are lounges with live music, contemporary dance clubs, movies and other enticements to lure you out into those Cunard nights.





## EVERY SHIP BOASTS ITS OWN UNIQUE STARS

From BRITANNIA which first sailed in 1840 to our modern three QUEENS, every Cunard ocean liner has had its own unique character. As alike as today's ships may be in many respects, QUEEN MARY 2, QUEEN VICTORIA and QUEEN ELIZABETH each feature venues and attractions all their own. Here are a few of the distinctive offerings you will find on board.



### PRIVATE THEATRE BOXES

The Royal Court Theatres on both **QUEEN VICTORIA** and **QUEEN ELIZABETH** feature 16 private boxes. On Royal Nights, you can enjoy special packages<sup>†</sup> with White Star bellmen, Veuve Clicquot Champagne, fine canapés or desserts and an invitation to meet some of the cast members.

### QUEEN ELIZABETH THEATRE COMPANY

A Cunard first debuts on our newest ship. The newly formed *Queen Elizabeth Theatre Company* features 21 singers, dancers, actors and musicians presenting a brand new repertoire of sensational shows — including a version of the London hit, “Slice of Saturday Night,” as well as Neil Simon plays, Shakespeare, original productions and more.

### ROYAL ACADEMY OF DRAMATIC ART (RADA)

Guests on a Transatlantic Crossing with **QUEEN MARY 2** have the chance to join graduates of London’s acclaimed Royal Academy of Dramatic Art (RADA) for workshops in acting and improvisation, as well as watch them perform abridged versions of Shakespeare and other classics. Guests participating in the RADA programme receive a special Cunard/RADA certificate.

### ILLUMINATIONS

Found exclusively on **QUEEN MARY 2**, Illuminations is the first and only Planetarium at sea. Here you can not only learn about the universe with a cosmic show created just for Cunard, but also attend intriguing lectures by renowned experts in their fields, watch presentations and shows and even see feature films.

### CANYON RANCH SPA CLUB®

The exclusive treatments, services and products of one of the world’s premier spas — Canyon Ranch SpaClub — are available on board the majestic **QUEEN MARY 2**.

<sup>†</sup>Surcharge applies. Reservations required.





### TODD ENGLISH RESTAURANT<sup>†</sup>

His name is well known in culinary circles on land. But you'll only find the cuisine of Todd English at sea on **QUEEN MARY 2** and **QUEEN VICTORIA**. Make a reservation to sample his creative style of Mediterranean dishes in his eponymous restaurant on either ship.

### YACHT CLUB\*

On the beloved **QUEEN ELIZABETH 2**, the Yacht Club was one of the ship's favourite gathering places. This new venue on **QUEEN ELIZABETH** is bound to be equally favoured, with live jazz in the evening and commanding 270-degree views of sea and sky.

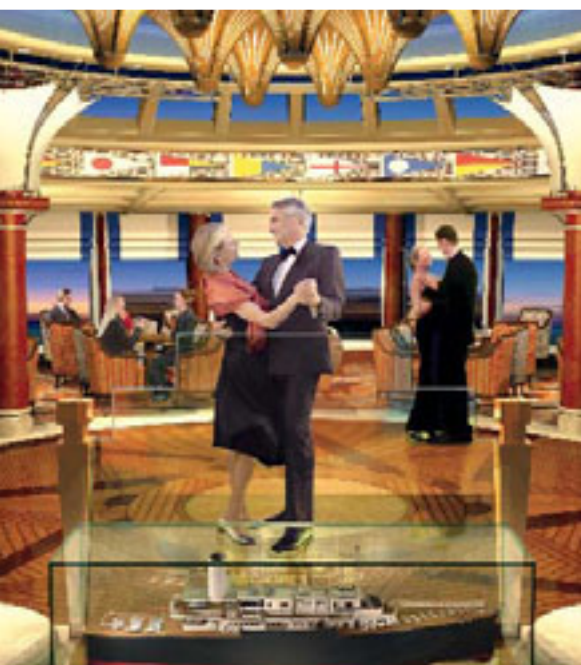

### WINTER GARDEN

The relaxing Winter Garden, found on **QUEEN MARY 2** and **QUEEN VICTORIA**, is one of the most visited areas on either ship — an airy, conservatory-style venue that provides the perfect light-filled setting for meeting with friends or enjoying Afternoon Tea.

### GAMES DECK\*

The Games Deck on **QUEEN ELIZABETH** is another spot with a decidedly British touch. Here, beneath a canopy at the ship's top deck, you can engage in such distinctly English games as paddle tennis, croquet and even bowls inspired by England's oldest bowling green in Southampton.

### GARDEN LOUNGE\*

Inspired by the glass houses of Kew Gardens in London, the Garden Lounge on **QUEEN ELIZABETH** harkens to a similar venue on the original Cunard ocean liner for which she was named. In addition to being a popular meeting place, this lounge hosts occasional evening Supper Clubs with live music, dancing and light fare.



### SIR SAMUEL'S

Named for Sir Samuel Cunard himself, this delightful meeting place aboard **QUEEN MARY 2** serves coffees, cappuccinos and a light menu by day. In the afternoon and evening, it's the ideal spot for a spectacular selection of cheeses, fine wines by the glass and other cordials.

<sup>†</sup> Surcharge applies. Reservations required.

\* At the time of publication, Queen Elizabeth is still under construction, and the images featured in this brochure are impressions only. Final designs and décor may vary.







# SELECTING YOUR VOYAGE

|                          |    |
|--------------------------|----|
| Transatlantic Crossings  | 28 |
| Grand Voyages            | 33 |
| Mediterranean            | 34 |
| Northern Europe          | 46 |
| Caribbean & The Americas | 58 |
| World Voyages            | 68 |





# THE TRANSATLANTIC CROSSING

From the moment you step on board *QUEEN MARY 2* to your first waltz across the largest dance floor at sea, the romance and allure of the Transatlantic Crossing remain unmatched.

It's an adventure taken from the pages of travel lore — an historic journey that Cunard has perfected since *BRITANNIA* made the first crossing in 1840. Today's Transatlantic Crossing aboard *QUEEN MARY 2* seamlessly melds classic British tradition with the services and amenities of the grandest ocean liner at sea. More than simply a voyage, it's a rite of passage filled with the kind of refined, leisurely pursuits that truly define *The New Golden Age of Ocean Travel*.





## YOUR TIME ON TRAVEL'S MOST HISTORIC JOURNEY

Between two continents, sailing across one of the world's great oceans, you'll discover what the unique attraction of the Transatlantic Crossing is all about. Besides the magic of simply being part of such a storied voyage, you'll have many unhurried days with no agenda whatsoever. Spend your hours exactly how you choose — in the pursuit of knowledge or relaxation, making new friends amongst an ocean liner of fellow worldly travellers, or simply revelling in the fact that it's still possible to slow down time and savour the day.

### A REJUVENATING RESPITE

A Transatlantic Crossing represents a wonderful opportunity to relax and rejuvenate. QUEEN MARY 2 proudly offers the pampering services of the famous Canyon Ranch SpaClub® — in fact, you'll find over 20,000 square feet of delightful treatments, including an array of massages, manicures and pedicures. There are also hair and make-up services to help you prepare for each evening's festivities. The AquaTherapy pool offers another option for deep relaxation.



**CANYON RANCH.**  
*The Power of Possibility.*



### AT YOUR LEISURE

When did you last have so much time with so few obligations? Wandering the ship that first day, you'll make mental note of the many things you want to do — dropping by the Library to check out a classic British thriller or to join the Cunard Book Club, for example, or attending an art auction. One day you might enjoy curling up on a steamer lounge chair with a blanket and a magazine, while the next might find you shopping for Cunard memorabilia in the Mayfair Shops. Best of all, you'll have nothing but time to do it all.



### LONDON CALLING

Of course, you'll have ample opportunities to experience the British pedigree of **QUEEN MARY 2**. Traditional Afternoon Tea, complete with scones, tea sandwiches and white-gloved waiters, is served each day in the Queens Room and Winter Garden. The Golden Lion Pub beckons with the promise of darts and fine ale, while deck quirts invites leisurely time and fresh air. Don't forget to drop a few postcards in the authentic red Royal Mail postbox — they'll be postmarked "Posted On Board — **QUEEN MARY 2** — Transatlantic Crossing."

### ENGAGING DIVERSIONS

Throughout each day, you'll have options that match your every mood. Our *Cunard Insights* enrichment programme is one of the best at sea, with enlightening classes and fascinating lecturers. There are virtual tours of space in the Planetarium — the only one of its kind afloat — and intriguing displays of Cunard's history throughout the Maritime Quest Exhibition. Guests with a passion for sports may want to try the golf simulator of the world's great courses, while those with a passion for theatre won't want to miss an acting workshop with graduates of the Royal Academy of Dramatic Art (RADA).



### THOSE TRANSATLANTIC NIGHTS

Each evening is like a fairy tale on a Transatlantic Crossing. Without question, the highlights are Royal Nights, lavishly themed formal balls where you can dress to the nines and indulge your most enchanted fantasies. Which will be your favourite — the Ascot Ball, or perhaps the Black and White Ball? Evenings may begin with a martini at the Commodore Club and end with a fine Cognac at Sir Samuel's. In between, in addition to galas, there are dazzling musicals in the Royal Court Theatre, first-run feature films, live music and much more.

## 2011 TRANSATLANTIC CROSSINGS



### NEW YORK TO SOUTHAMPTON

7 days – Eastbound

26 April\*, 17 May, 10 June, 6 July, 27 July,  
22 August†, 5 September, 7 October,  
23 October, 17 November 2011, 3 January 2012

Departs from New York arriving seven days later at Southampton, England.

| ACCOMMODATION CATEGORY                | EARLY BOOKING FARES FROM* |
|---------------------------------------|---------------------------|
| Queens Suites (Q7)                    | \$ 4,895                  |
| Princess Suites (P3)                  | 3,695                     |
| Britannia Club Balcony (AA)           | 2,525                     |
| Deluxe Balcony (A4) [Obstructed View] | 1,895                     |
| Premium Balcony (B5) [Sheltered]      | 1,695                     |
| Standard Oceanview (C4)               | 1,445                     |
| Standard Inside (D8)                  | 1,295                     |

Fares based on 3 Jan 2012 sailing.

\* 6-day Transatlantic Crossing.

† Can be combined with 29 August Westbound for a roundtrip Transatlantic Crossing.

Fuel supplement of \$26.95 is in addition to the above fares.

Exclusive 22 August sailing  
See page 91 for benefits

*World Club*  
VOYAGES

### SOUTHAMPTON TO NEW YORK

7 days – Westbound

19 April\*\*, 10 May, 3 June, 24 June, 20 July,  
15 August, 29 August†, 20 September,  
16 October, 10 November, 12 December 2011

Departs from Southampton, England arriving seven days later at New York.

| ACCOMMODATION CATEGORY                | EARLY BOOKING FARES FROM* |
|---------------------------------------|---------------------------|
| Queens Suites (Q7)                    | \$ 4,895                  |
| Princess Suites (P3)                  | 3,695                     |
| Britannia Club Balcony (AA)           | 2,525                     |
| Deluxe Balcony (A4) [Obstructed View] | 1,895                     |
| Premium Balcony (B5) [Sheltered]      | 1,695                     |
| Standard Oceanview (C4)               | 1,445                     |
| Standard Inside (D8)                  | 1,295                     |

Fares based on 12 Dec 2011 sailing.

†† Can be combined with 22 August Eastbound for a roundtrip Transatlantic Crossing.

\*\*Sails as part of the 2011 QUEEN MARY 2 World Voyage.

Fuel supplement of \$26.95 is in addition to the above fares.

### BETWEEN NEW YORK AND HAMBURG

9 days – Eastbound / Westbound

Eastbound: 26 April\*, 17 May, 27 July 2011  
Westbound: 8 May, 1 June, 13 August 2011

Eastbound departs from New York, arriving seven days later at Southampton, England. Departing same day from Southampton and arriving two days later at Hamburg, Germany.° Westbound itinerary is reversed.

| ACCOMMODATION CATEGORY                | EARLY BOOKING FARES FROM* |
|---------------------------------------|---------------------------|
| Queens Suites (Q7)                    | \$ 7,295                  |
| Princess Suites (P3)                  | 5,495                     |
| Britannia Club Balcony (AA)           | 3,903                     |
| Deluxe Balcony (A4) [Obstructed View] | 2,995                     |
| Premium Balcony (B5) [Sheltered]      | 2,695                     |
| Standard Oceanview (C4)               | 2,295                     |
| Standard Inside (D8)                  | 1,895                     |

Fares based on 8 May 2011 sailing.

° Time may vary due to tide.

\* 8-day Transatlantic Crossing.

Fuel supplement of \$34.65 is in addition to the above fares.



New York

### QUEEN VICTORIA

#### BETWEEN NEW YORK AND SOUTHAMPTON

8 days – Eastbound / Westbound

Westbound: 5 January 2011  
Eastbound: 16 March 2012

Eastbound departs from New York, arriving eight days later at Southampton, England. Westbound itinerary is reversed.

| ACCOMMODATION CATEGORY           | EARLY BOOKING FARES FROM* |
|----------------------------------|---------------------------|
| Queens Suites (Q7)               | \$ 5,995                  |
| Princess Suites (P4)             | 4,995                     |
| Balcony (A7)                     | 2,295                     |
| Oceanview (C5) [Obstructed View] | 1,895                     |
| Inside (D8)                      | 1,595                     |

Fares based on 16 Mar 2012 sailing.

Fuel supplement of \$30.80 is in addition to the above fares.

Government fees and taxes of up to \$43.75 are per person and are additional.

\*For full fares and categories, contact your Travel Agent, call 1-800-7-CUNARD or visit [cunard.com](http://cunard.com).

## GRAND VOYAGES ON QUEEN MARY 2

Our Grand Voyages combine one of our popular Europe itineraries with a legendary Transatlantic Crossing on QUEEN MARY 2 at both the beginning and end. In addition to the excitement of travelling to and from Europe in the classic ocean liner style that was the only way to go for generations, there's the ease of sailing roundtrip out of New York without international air travel.

| ACCOMMODATION CATEGORY                | EARLY BOOKING FARES FROM* |
|---------------------------------------|---------------------------|
| Queens Suites (Q7)                    | \$ 15,190                 |
| Princess Suites (P3)                  | 11,355                    |
| Britannia Club Balcony (AA)           | 8,482                     |
| Deluxe Balcony (A4) [Obstructed View] | 6,215                     |
| Premium Balcony (B5) [Sheltered]      | 5,370                     |
| Standard Oceanview (C4)               | 4,705                     |
| Standard Inside (D8)                  | 4,135                     |

Fares based on 26 Apr 2011 sailing.



QUEEN MARY 2 in Northern Europe

### GRAND NORTHERN DISCOVERY

21 days – 26 April 2011

See page 53 for itinerary details

Give yourself ample time to relax and enjoy QUEEN MARY 2 with a Transatlantic Crossing on either side of your European vacation. While in Europe, you'll visit Hamburg, Oslo and Cunard's home port of Southampton, with London a short ride away.

### GRAND SCANDINAVIAN ADVENTURE

26 days – 27 July 2011

See page 53 for itinerary details

Immerse yourself in the best of Scandinavia on this Grand sailing. See Norwegian fjords, quaint towns like Flaam and Aarhus, cities such as Oslo and Hamburg — and enjoy a Transatlantic Crossing at both ends.

Fuel supplement of up to \$100.10 is in addition to the above fares. Government fees and taxes of up to \$117.90 are per person and are additional.

### GRAND NORTHERN ADVENTURE

24 days – 17 May 2011

See page 53 for itinerary details

The best sights of Northern Europe and the finest accommodations aboard QUEEN MARY 2 are yours on this incredible sailing, with highlights including Germany's intriguing Hamburg and ports in Norway and Denmark.

### GRAND AROUND THE BRITISH ISLES

22 days – 5 September 2011

See page 55 for itinerary details

After a leisurely Transatlantic Crossing, you'll be ready for the British Isles — including calls on Cork in Ireland, Glasgow and Edinburgh in Scotland and Liverpool, England. Return to New York in style on the most magnificent ocean liner at sea.

### GRAND FJORDS & WATERFALLS

21 days – 10 June, 6 July 2011

See page 52 for itinerary details

The breathtaking fjords of Norway's coast are always ranked one of the world's great destinations. On this Grand sailing, you'll see the most majestic sites and be treated to rejuvenating time aboard QUEEN MARY 2 to enjoy all the excitement she offers.

### GRAND IBERIAN ADVENTURE

25 days – 23 October 2011

See page 57 for itinerary details

Sail roundtrip from New York, bound for Iberia and beyond. Visit Portugal and Spain, and the Canary Islands. Extra time on board QUEEN MARY 2 allows you to unwind and discover all the amenities of this famous ocean liner.

## MEDITERRANEAN

With 14 unique itineraries from 10 to 22 days sailing to a rich assortment of the most incredible ports, 2011 marks another exciting year for Cunard in the Mediterranean. There's nothing quite like seeing this magical region from the perspective of a Cunard ocean liner. *QUEEN VICTORIA* spends the season here, returning to such popular destinations as the Greek Isles, the Holy Land and the Black Sea, visiting stellar cities like Rome, Dubrovnik, Monte Carlo, Barcelona, Jerusalem and Alexandria. Several itineraries feature overnight stays in ports such as Venice or Istanbul. *QUEEN ELIZABETH* also sails the Mediterranean on numerous voyages, including an intriguing 19-day sailing to the Holy Land.



Santorini, Greece

## MEDITERRANEAN PORTS OF CALL



Giza, Egypt

**Athens (Piraeus), Greece**

The birthplace of Western Civilisation, Athens is like a living, breathing museum. Begin with a stroll in the charming old Plaka neighbourhood, from which you can walk up to the Acropolis.

**Barcelona, Spain**

The heart of Catalonia, Barcelona is a city of art and colour. Stroll up Las Ramblas for a taste of Spanish culture, perhaps en route to one of Gaudi's eminent landmark buildings.

**Bilbao, Spain**

The northern Spanish city of Bilbao has undergone something of a Renaissance in recent years, anchored by its iconic Frank Gehry-designed Guggenheim Museum and fabulous restaurant scene.

**Cairo/Giza****(from Alexandria or Port Said), Egypt**

In Cairo and Giza lie some of Egypt's most revered sights of antiquity. Undoubtedly the main attraction, the soaring pyramids of Giza have been astonishing visitors for eons. And the temples of Alexandria are unparalleled.

**Cannes, France**

A sunny and glamorous Mediterranean destination for the rich and famous, Cannes is known for its inviting beaches, warm climate and café culture, as well as its international film festival.

**Cephalonia, Greece**

The largest of the seven Ionian Islands, Cephalonia is home to forested limestone mountains, olive groves and vineyards and some of the Mediterranean's most perfect beaches.

**Corfu, Greece**

Located in the Ionian Sea, Corfu is unique among Greek Isles with its UNESCO World Heritage old town. Explore this temperate isle and discover sights like the 13th-century Monastery of the Virgin Mary.

**Corsica (Ajaccio), France**

The French island of Corsica is ruggedly beautiful and independent in character. Take time to get to know the customs and people in such places as the village of Campomoro.

**Dikili, Turkey**

A popular beach resort on the Turkish coast, Dikili is also the gateway to some of the most impressive ruins in the Mediterranean, including the temples and theatre at Bergama.

**Dubrovnik, Croatia**

The walled medieval city of Dubrovnik, with its ramparts and narrow streets, contains some of the region's best preserved buildings dating back to the 13th century.

**Florence/Pisa (Livorno), Italy**

The Tuscan countryside holds an unmistakable attraction, particularly in cities like Pisa — with its world-renowned leaning tower — and the Renaissance mecca of lovely Florence.



Florence, Italy

## MEDITERRANEAN PORTS OF CALL



### **Galilee/Nazareth (Haifa), Israel**

Among the storied lands of the Bible, Galilee and Nazareth are two of the most revered. Get a glimpse into life during biblical times at Nazareth Village, and see important sites like the Mount of Beatitudes and the River Jordan.

### **Gibraltar**

Best known for the towering rock that is this port's most prominent feature, Gibraltar charms visitors with its distinctly British character and variety of sights, including St. Michael's Cave and Europa Point.

### **Istanbul, Turkey**

Bridging two continents and cultures of the east and west, Istanbul is a fascinating study in contrasts. All centrally located, the Blue Mosque, Hagia Sophia, Topkapi Palace and the Grand Bazaar are good introductions to the sights.

### **Izmir (for Ephesus), Turkey**

It's one of antiquity's best-preserved sites — the ancient Greek city of Ephesus. Take a stroll among villas and public buildings and discover how ancient Greeks lived.

### **Jerusalem (Ashdod), Israel**

A holy city to three of the world's great religions, Jerusalem is simply enthralling. Start at the historic Wailing Wall in the Old City, and pay a visit to the Holocaust History Museum, the garden at Gethsemane and other sites.

### **Katakolon (for Olympia), Greece**

A visit to Olympia is a tour into classical Greece's past. Explore the ruins of the Temple of Hera, the Temple of Zeus and the Stadium, and learn about the origins of the Olympic Games at the Ancient Olympic Games Museum.

### **Korcula, Croatia**

Located in the Korcula archipelago, this port is among the most picturesque in the region. Don't miss the gorgeous Cathedral of St. Marco and other historic buildings right in town.

### **Kusadasi (for Ephesus), Turkey**

Entering the Magnesia Gate for a walk down the main avenue of the excavated city of Ephesus, you realise you are someplace special. With such incredible landmarks as the theatre where St. Paul preached to the Ephesians, Kusadasi is one of the ancient world's greatest places.

### **Limassol, Cyprus**

The largest coastal town on the island of Cyprus, Limassol invites visitors to experience such attractions as nearby archaeological sites and the UNESCO World Heritage Site of Paphos.

### **Madeira (Funchal), Portugal**

Ride a cable car from the port of Funchal to the mountain town of Monte. Once here, try out the famous snowless sled ride — a favourite since the 1700s.



### **Malaga, Spain**

Tour the Casco Antiguo old town, or visit the Picasso museum — the artist was born here. If your voyage gives you a full day in Malaga, you can visit the fabled 14-century Alhambra palace in nearby Granada.

**Monte Carlo, Monaco**

Set in the tiny kingdom of Monaco amidst the stunning surroundings of the French Riviera, Monte Carlo is a jewel of luxury shops, palaces, villas and the celebrated casino.



Naples, Italy

**Naples (for Pompeii & Capri), Italy**

Sprawling beneath the shadow of Mt. Vesuvius, Naples may be best known as the gateway to the ruins of Pompeii and Herculaneum, preserved beneath volcanic ash.

**Odessa, Ukraine**

Climb the central Potemkin Stairs in the Ukrainian resort port of Odessa for a broad overview of the city. The magnificent Opera House is also worth a visit.

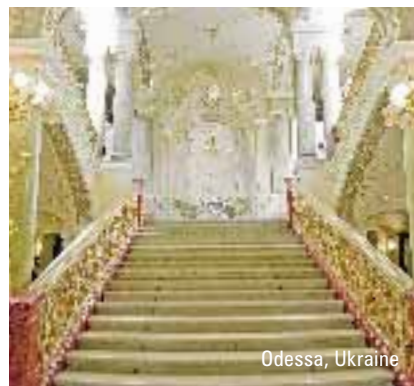

Odessa, Ukraine

**Rhodes, Greece**

Rhodes' Old Town, a short stroll from the dock, is one of the oldest continuously inhabited medieval towns in Europe. Its Greek ruins and Archaeological Museum rival those anywhere.

**Rome (Civitavecchia), Italy**

The Eternal City may have more attractions of the ancient world than any other capital. From the Colosseum to the museums, you'll have countless choices for learning about classic Roman culture.

**Samos, Greece**

The hilly green isle of Samos has wonderful beaches and views of the Turkish coast. Near the port are sacred ancient sites like the Temple of Hera, and extraordinary walking trails.

**Santa Margherita, Italy**

In the charming Italian fishing town of Santa Margherita, you'll discover the ruins of a 15th-century castle and fine baroque churches. Famous Portofino is also nearby.

**Santorini, Greece**

The quintessential Greek Isle, Santorini is picture perfect. Whitewashed buildings with azure blue tile roofs cling to the tops of cliffs surrounding a spectacular volcanic caldera.



Samos, Greece



Venice, Italy

**Venice, Italy**

To understand the romantic allure of Venice, you must lose yourself amongst her bridges and canals. Save time for classic experiences like strolling Piazza San Marco or riding a gondola along the Grand Canal.

**Volos (for Meteora), Greece**

The monasteries of Meteora are truly one of Europe's most unbelievable sights — a UNESCO World Heritage Site of ancient buildings set dramatically atop a series of granite pinnacles.

**Yalta, Ukraine**

Situated on a backdrop of wooded mountains on the Crimean coast, Yalta is a fascinating port with sights including the beautiful neo-Byzantine Alexander Nevsky Cathedral and the Chekhov House Museum, where one of Russia's most renowned playwrights worked.

**Zakinthos, Greece**

One of the lesser-known Greek isles, Zakynthos rewards visitors with attractive beaches and a unique, laid-back culture. Nature lovers can swim among rare sea turtles in the marine park by Limni Keriou Beach or hike through the island's forests.



Zakinthos, Greece

**Seville (Cádiz), Spain**

A city of bullfights and flamenco, Seville will dazzle you with its white buildings, flower-filled squares and landmarks like its cathedral and the old Arab Alcazar fortress.

**Sicily (from Palermo or Messina), Italy**

An exciting and energetic city on the Italian island of Sicily, Palermo has a treasure of sights to explore. Messina is your gateway to such fascinating attractions as the Roman resort village of Taormina and Mt. Etna, Europe's tallest volcano.

**Split, Croatia**

In Split, you'll be charmed by age-old buildings and the Cathedral of St. Dominus. Beyond, you can visit such sights as breathtaking Krka National Park or the quaint villages of the Dalmatian Coast.

**Valencia, Spain**

Paella lovers will thrill to a visit to this, the birthplace of Spain's most famous dish. But the city is also known for its Gothic architecture, its Plaza del Mercado and other landmarks.

# MEDITERRANEAN ITINERARIES

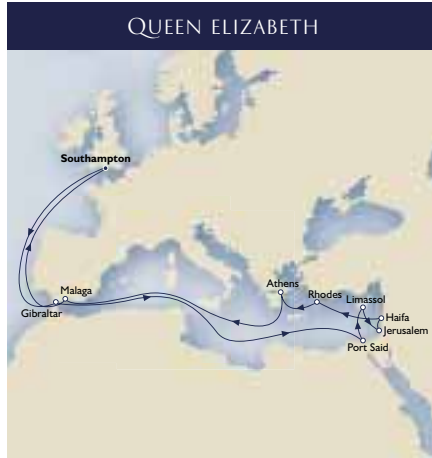
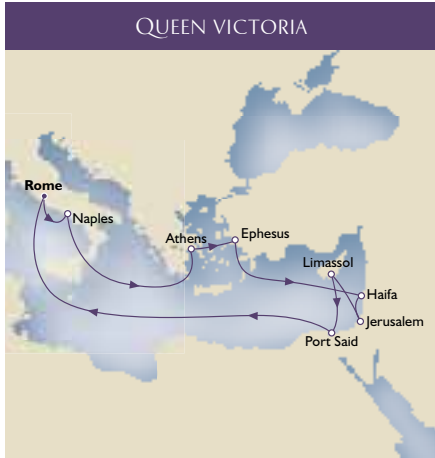

Rhodes, Greece



Athens, Greece



Jerusalem, Israel

## HOLY LAND EXPLORER NEW

**Roundtrip Rome – 12 days**  
**3 October 2011**

Roundtrip from fascinating Rome, the sights of the Holy Land await. Seeing sites of antiquity in Naples, Athens and Ephesus is a perfect prelude to the historic landmarks of Galilee and Nazareth, Jerusalem and Cairo.

| DAY   | PORT                                  | TIME SPENT IN PORT |
|-------|---------------------------------------|--------------------|
| 1     | <b>Rome</b> (Civitavecchia), Italy    | Embark PM          |
| 2     | Naples (for Capri and Pompeii), Italy | Full Day           |
| 3     | <i>Cruising the Mediterranean Sea</i> |                    |
| 4     | Athens (Piraeus), Greece              | Full Day           |
| 5     | Kusadasi (for Ephesus), Turkey        | Full Day           |
| 6     | <i>Cruising the Mediterranean Sea</i> |                    |
| 7     | Galilee/Nazareth (Haifa), Israel      | Full Day & Evening |
| 8     | Jerusalem (Ashdod), Israel            | Full Day           |
| 9     | Limassol, Cyprus                      | Full Day           |
| 10    | Port Said (for Cairo/Giza), Egypt     | Full Day           |
| 11-12 | <i>Cruising the Mediterranean Sea</i> |                    |
| 13    | <b>Rome</b> (Civitavecchia), Italy    | Disembark AM       |

| ACCOMMODATION CATEGORY           | EARLY BOOKING FARES FROM |
|----------------------------------|--------------------------|
| Queens Suites (Q7)               | \$ 8,695                 |
| Princess Suites (P4)             | 6,695                    |
| Balcony (A7)                     | 3,595                    |
| Oceanview (C5) [Obstructed View] | 3,095                    |
| Inside (D8)                      | 2,595                    |

## VOYAGE TO THE HOLY LAND NEW

**Roundtrip Southampton – 19 days**  
**28 October 2011**

Embark roundtrip from Southampton for nearly three weeks bound for the Holy Land. In addition to the ancient allure of incredible sights in Egypt, Cyprus and Israel, you'll stop in locales in Greece and Spain.

| DAY   | PORT                                  | TIME SPENT IN PORT   |
|-------|---------------------------------------|----------------------|
| 1     | <b>Southampton</b> , England          | Embark PM            |
| 2-3   | <i>Cruising the Atlantic Ocean</i>    |                      |
| 4     | Gibraltar                             | Half-Day - Morning   |
| 5-7   | <i>Cruising the Mediterranean Sea</i> |                      |
| 8     | Port Said (for Cairo/Giza), Egypt     | Full Day             |
| 9     | Limassol, Cyprus                      | Full Day             |
| 10    | Jerusalem (Ashdod), Israel            | Full Day             |
| 11    | Galilee/Nazareth (Haifa), Israel      | Full Day & Evening   |
| 12    | <i>Cruising the Mediterranean Sea</i> |                      |
| 13    | Rhodes, Greece                        | Full Day             |
| 14    | Athens (Piraeus), Greece              | Full Day             |
| 15-16 | <i>Cruising the Mediterranean Sea</i> |                      |
| 17    | Málaga, Spain                         | Half-Day - Afternoon |
| 18-19 | <i>Cruising the Atlantic Ocean</i>    |                      |
| 20    | <b>Southampton</b> , England          | Disembark AM         |

| ACCOMMODATION CATEGORY           | EARLY BOOKING FARES FROM |
|----------------------------------|--------------------------|
| Queens Suites (Q7)               | \$ 10,795                |
| Princess Suites (P4)             | 8,395                    |
| Britannia Club Balcony (AA)      | 6,935                    |
| Balcony (A7)                     | 4,995                    |
| Oceanview (C5) [Obstructed View] | 4,395                    |
| Inside (D8)                      | 3,795                    |

See page 91 for benefits



Fuel supplement of \$46.20 is in addition to the above fares. Government fees and taxes of up to \$84.31 are per person and are additional.

See page 89 for Time Spent in Port description explanations.

Fuel supplement of \$73.15 is in addition to the above fares. Government fees and taxes of up to \$68.00 are per person and are additional.

# MEDITERRANEAN ITINERARIES



## GREEK ISLES & AEGEAN TREASURES

Rome to Venice – 12 days  
9 September, 15 October 2011

This itinerary features some of the Mediterranean's most popular wonders. Sail into Greek Isles such as iconic Santorini and quaint Samos and explore some of Turkey's majestic cities, including sensational Istanbul.

| DAY | PORT                                  | TIME SPENT IN PORT    |
|-----|---------------------------------------|-----------------------|
| 1   | <b>Rome</b> (Civitavecchia), Italy    | Embark PM             |
| 2   | Naples (for Capri and Pompeii), Italy | Full Day              |
| 3   | <i>Cruising the Mediterranean Sea</i> |                       |
| 4   | Santorini, Greece                     | Full Day              |
| 5   | Izmir (for Ephesus), Turkey           | Full Day              |
| 6   | Istanbul, Turkey (OVERNIGHT)          | Afternoon & Overnight |
| 7   | Istanbul, Turkey                      | Full Day              |
| 8   | Samos, Greece                         | Half-Day - Afternoon  |
| 9   | Athens (Piraeus), Greece              | Full Day              |
| 10  | Zakinthos, Greece                     | Full Day              |
| 11  | Dubrovnik, Croatia                    | Full Day              |
| 12  | Venice, Italy (OVERNIGHT)             | Full Day & Overnight  |
| 13  | <b>Venice</b> , Italy                 | Disembark AM          |

| ACCOMMODATION CATEGORY           | EARLY BOOKING FARES FROM |
|----------------------------------|--------------------------|
| Queens Suites (Q7)               | \$ 8,495                 |
| Princess Suites (P4)             | 6,495                    |
| Balcony (A7)                     | 3,395                    |
| Oceanview (C5) [Obstructed View] | 2,895                    |
| Inside (D8)                      | 2,395                    |

Fares based on 15 Oct 2011 sailing.  
Fuel supplement of \$46.20 is in addition to the above fares.  
Government fees and taxes of up to \$58.08 are per person and are additional.

See page 89 for Time Spent in Port description explanations.



## GREEK ISLES & ANCIENT WONDERS

Venice to Rome – 12 days  
21 September 2011

With overnights in both Venice and Istanbul, and an array of highlights from the Greek Isles to the stunning Greek ruins at Ephesus to charming Split in Croatia, this is a voyage of epic attractions.

| DAY | PORT                                  | TIME SPENT IN PORT    |
|-----|---------------------------------------|-----------------------|
| 1   | <b>Venice</b> , Italy (OVERNIGHT)     | Embark PM             |
| 2   | Venice, Italy                         | Full Day              |
| 3   | Split, Croatia                        | Full Day              |
| 4   | Corfu, Greece                         | Half-Day - Morning    |
| 5   | Athens (Piraeus), Greece              | Full Day              |
| 6   | Kusadasi (for Ephesus), Turkey        | Full Day              |
| 7   | Istanbul, Turkey (OVERNIGHT)          | Afternoon & Overnight |
| 8   | Istanbul, Turkey                      | Full Day              |
| 9   | <i>Cruising the Aegean Sea</i>        |                       |
| 10  | Rhodes, Greece                        | Full Day              |
| 11  | Santorini, Greece                     | Full Day              |
| 12  | <i>Cruising the Mediterranean Sea</i> |                       |
| 13  | <b>Rome</b> (Civitavecchia), Italy    | Disembark AM          |

| ACCOMMODATION CATEGORY           | EARLY BOOKING FARES FROM |
|----------------------------------|--------------------------|
| Queens Suites (Q7)               | \$ 8,695                 |
| Princess Suites (P4)             | 6,695                    |
| Balcony (A7)                     | 3,595                    |
| Oceanview (C5) [Obstructed View] | 3,095                    |
| Inside (D8)                      | 2,595                    |

Fuel supplement of \$46.20 is in addition to the above fares.  
Government fees and taxes of up to \$61.89 are per person and are additional.



## EGYPT & GREEK ISLES

Venice to Athens – 12 days  
27 October, 8 November<sup>^</sup> 2011

Begin your vacation with an overnight stay in marvellous Venice. Then you're bound for such fabled places as the pyramids of Egypt, ancient Ephesus, magnificent Istanbul in Turkey; and the Greek port of Volos.

| DAY | PORT                                  | TIME SPENT IN PORT |
|-----|---------------------------------------|--------------------|
| 1   | <b>Venice</b> , Italy (OVERNIGHT)     | Embark PM          |
| 2   | Venice, Italy                         | Full Day           |
| 3   | Split, Croatia                        | Full Day           |
| 4   | Dubrovnik, Croatia                    | Full Day           |
| 5   | Corfu, Greece                         | Full Day           |
| 6   | <i>Cruising the Mediterranean Sea</i> |                    |
| 7   | Alexandria (for Cairo/Giza), Egypt    | Full Day           |
| 8   | <i>Cruising the Mediterranean Sea</i> |                    |
| 9   | Kusadasi (for Ephesus), Turkey        | Half-Day - Morning |
| 10  | Istanbul, Turkey                      | Full Day           |
| 11  | Dikili, Turkey                        | Full Day           |
| 12  | Volos (for Meteora), Greece           | Full Day           |
| 13  | <b>Athens</b> (Piraeus), Greece       | Disembark AM       |

| ACCOMMODATION CATEGORY           | EARLY BOOKING FARES FROM |
|----------------------------------|--------------------------|
| Queens Suites (Q7)               | \$ 8,295                 |
| Princess Suites (P4)             | 6,295                    |
| Balcony (A7)                     | 3,195                    |
| Oceanview (C5) [Obstructed View] | 2,695                    |
| Inside (D8)                      | 2,195                    |

Fares based on 8 Nov 2011 sailing.  
<sup>^</sup> Operates in reverse order and port orders vary; Katakolon, Greece replaces Split, Croatia.  
Fuel supplement of \$46.20 is in addition to the above fares.  
Government fees and taxes of up to \$77.98 are per person and are additional.

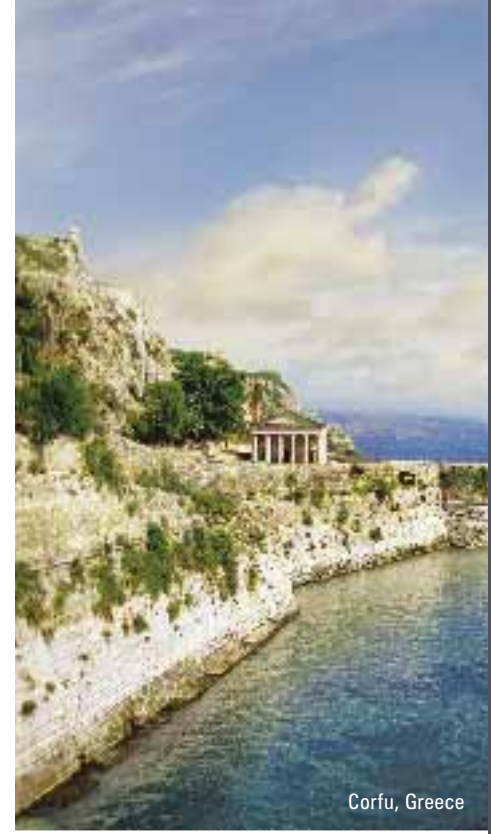

Corfu, Greece



Istanbul, Turkey



Rome, Italy

## EASTERN MEDITERRANEAN ODYSSEY

Southampton to Rome – 22 days  
18 August 2011

Exotic Istanbul is one of the most exciting, intriguing cities on Earth — and you'll experience it properly with an afternoon, evening and half day. Other highlights include an overnight stay in Venice, and an exploration of the Black Sea.

| DAY | PORT                                  | TIME SPENT IN PORT    |
|-----|---------------------------------------|-----------------------|
| 1   | <b>Southampton</b> , England          | Embark PM             |
| 2-3 | <i>Cruising the Atlantic Ocean</i>    |                       |
| 4   | Seville (Cádiz), Spain                | Full Day              |
| 5-6 | <i>Cruising the Mediterranean Sea</i> |                       |
| 7   | Messina, Sicily, Italy                | Full Day              |
| 8   | Corfu, Greece                         | Full Day              |
| 9   | Dubrovnik, Croatia                    | Full Day              |
| 10  | Venice, Italy (OVERNIGHT)             | Full Day & Overnight  |
| 11  | Venice, Italy                         | Full Day              |
| 12  | <i>Cruising the Adriatic Sea</i>      |                       |
| 13  | Katakolon (for Olympia), Greece       | Full Day              |
| 14  | Athens (Piraeus), Greece              | Full Day              |
| 15  | Istanbul, Turkey (OVERNIGHT)          | Afternoon & Overnight |
| 16  | Istanbul, Turkey                      | Half-Day - Morning    |
| 17  | Yalta, Ukraine                        | Full Day              |
| 18  | Odessa, Ukraine                       | Full Day              |
| 19  | <i>Cruising the Black Sea</i>         |                       |
| 20  | Kusadasi (for Ephesus), Turkey        | Full Day              |
| 21  | <i>Cruising the Mediterranean Sea</i> |                       |
| 22  | Naples (for Capri and Pompeii), Italy | Full Day              |
| 23  | <b>Rome</b> (Civitavecchia), Italy    | Disembark AM          |

| ACCOMMODATION CATEGORY | EARLY BOOKING FARES FROM |
|------------------------|--------------------------|
| Inside (D8)            | \$ 4,190                 |

Fuel supplement of \$84.70 is in addition to the above fares. Government fees and taxes of up to \$129.68 are per person and are additional.

## PEARLS OF THE BLACK SEA

Venice to Rome – 12 days  
28 August 2011

At the gateway to the Black Sea lies the majestic city of Istanbul, where you'll spend an overnight. Beyond, you'll visit Yalta and Odessa in Ukraine — plus see Greek treasures, Roman ruins and other landmarks of ancient civilisations.

| DAY | PORT                                  | TIME SPENT IN PORT    |
|-----|---------------------------------------|-----------------------|
| 1   | <b>Venice</b> , Italy                 | Embark PM             |
| 2   | <i>Cruising the Adriatic Sea</i>      |                       |
| 3   | Katakolon (for Olympia), Greece       | Full Day              |
| 4   | Athens (Piraeus), Greece              | Full Day              |
| 5   | Istanbul, Turkey (OVERNIGHT)          | Afternoon & Overnight |
| 6   | Istanbul, Turkey                      | Half-Day - Morning    |
| 7   | Yalta, Ukraine                        | Full Day              |
| 8   | Odessa, Ukraine                       | Full Day              |
| 9   | <i>Cruising the Black Sea</i>         |                       |
| 10  | Kusadasi (for Ephesus), Turkey        | Full Day              |
| 11  | <i>Cruising the Mediterranean Sea</i> |                       |
| 12  | Naples (for Capri and Pompeii), Italy | Full Day              |
| 13  | <b>Rome</b> (Civitavecchia), Italy    | Disembark AM          |

| ACCOMMODATION CATEGORY           | EARLY BOOKING FARES FROM |
|----------------------------------|--------------------------|
| Queens Suites (Q7)               | \$ 8,795                 |
| Princess Suites (P4)             | 6,795                    |
| Balcony (A7)                     | 3,695                    |
| Oceanview (C5) [Obstructed View] | 3,195                    |
| Inside (D8)                      | 2,695                    |

Fuel supplement of \$46.20 is in addition to the above fares. Government fees and taxes of up to \$99.37 are per person and are additional.



Monte Carlo, Monaco



Corsica, France



Pisa, Italy

## MEDITERRANEAN ITINERARIES



### MEDITERRANEAN DELIGHTS

Roundtrip Southampton – 14 days  
5 May 2011

Enjoy two weeks on **QUEEN ELIZABETH** as you sail for popular destinations such as Barcelona, Cannes and Florence, as well as calling in less-visited ports like Corsica, France and Santa Margherita, Italy.

| DAY   | PORT   | TIME SPENT IN PORT |
|-------|--|--------------------|
| 1     | <b>Southampton, England</b>                                | Embark PM          |
| 2-4   | <i>Cruising the Atlantic Ocean &amp; Mediterranean Sea</i> |                    |
| 5     | Barcelona, Spain   | Full Day           |
| 6     | Cannes, France   | Full Day           |
| 7     | Florence/Pisa (Livorno), Italy                             | Full Day           |
| 8     | Santa Margherita, Italy                                    | Full Day           |
| 9     | Rome (Civitavecchia), Italy                                | Full Day           |
| 10    | Corsica (Ajaccio), France                                  | Full Day           |
| 11    | <i>Cruising the Mediterranean Sea</i>                      |                    |
| 12    | Gibraltar  | Half Day - Morning |
| 13-14 | <i>Cruising the Atlantic Ocean</i>                         |                    |
| 15    | <b>Southampton, England</b>                                | Disembark AM       |

| ACCOMMODATION CATEGORY           | EARLY BOOKING FARES FROM |
|----------------------------------|--------------------------|
| Queens Suites (Q7)               | \$ 9,915                 |
| Princess Suites (P4)             | 7,575                    |
| Britannia Club Balcony (AA)      | 5,626                    |
| Balcony (A7)                     | 3,960                    |
| Oceanview (C5) [Obstructed View] | 3,375                    |
| Inside (D8)                      | 2,795                    |

Fuel supplement of \$53.90 is in addition to the above fares. Government fees and taxes of up to \$42.03 are per person and are additional.

See page 89 for Time Spent in Port description explanations.



### MEDITERRANEAN GEMS

Roundtrip Southampton – 12 days  
10 May, 8 July<sup>^</sup> 2011 on **QUEEN VICTORIA**  
2 August 2011 on **QUEEN ELIZABETH**

Several of the Mediterranean's most revered cities await you. Sailing roundtrip from Southampton, you'll arrive in sparkling Barcelona, glamorous Monte Carlo, the Tuscan gem of Florence and magnificent Rome.

| DAY   | PORT   | TIME SPENT IN PORT |
|-------|--|--------------------|
| 1     | <b>Southampton, England</b>                                | Embark PM          |
| 2-4   | <i>Cruising the Atlantic Ocean &amp; Mediterranean Sea</i> |                    |
| 5     | Barcelona, Spain   | Full Day           |
| 6     | Monte Carlo, Monaco  | Full Day           |
| 7     | Florence/Pisa (Livorno), Italy                             | Full Day           |
| 8     | Rome (Civitavecchia), Italy                                | Full Day           |
| 9     | <i>Cruising the Mediterranean Sea</i>                      |                    |
| 10    | Gibraltar  | Full Day           |
| 11-12 | <i>Cruising the Atlantic Ocean</i>                         |                    |
| 13    | <b>Southampton, England</b>                                | Disembark AM       |

| ACCOMMODATION CATEGORY           | EARLY BOOKING FARES FROM |
|----------------------------------|--------------------------|
| Queens Suites (Q7)               | \$ 8,495                 |
| Princess Suites (P4)             | 6,495                    |
| Balcony (A7)                     | 3,395                    |
| Oceanview (C5) [Obstructed View] | 2,895                    |
| Inside (D8)                      | 2,395                    |

Fares based on **QUEEN VICTORIA** 10 May 2011 sailing  
<sup>^</sup>Cannes, France replaces Monte Carlo, Monaco.

Fuel supplement of \$46.20 is in addition to the above fares. Government fees and taxes of up to \$44.48 are per person and are additional.



## MEDITERRANEAN MOSAIC

Roundtrip Southampton – 14 days  
5 June 2011

This itinerary combines popular ports with less-frequented stops. See the sights of Barcelona, Cannes and Rome, before heading to Naples and Palermo in Italy, as well as the charming Spanish city of Valencia.

| DAY   | PORT   | TIME SPENT IN PORT |
|-------|--|--------------------|
| 1     | <b>Southampton</b> , England                               | Embark PM          |
| 2-4   | <i>Cruising the Atlantic Ocean &amp; Mediterranean Sea</i> |                    |
| 5     | Barcelona, Spain   | Full Day           |
| 6     | Cannes, France   | Full Day           |
| 7     | Rome (Civitavecchia), Italy                                | Full Day           |
| 8     | Naples (for Capri and Pompeii), Italy                      | Full Day           |
| 9     | Sicily (Palermo), Italy                                    | Full Day           |
| 10    | <i>Cruising the Mediterranean Sea</i>                      |                    |
| 11    | Valencia, Spain  | Half-Day - Morning |
| 12    | Gibraltar  | Half-Day - Morning |
| 13-14 | <i>Cruising the Atlantic Ocean</i>                         |                    |
| 15    | <b>Southampton</b> , England                               | Disembark AM       |

| ACCOMMODATION CATEGORY           | EARLY BOOKING FARES FROM |
|----------------------------------|--------------------------|
| Queens Suites (Q7)               | \$ 9,495                 |
| Princess Suites (P4)             | 7,495                    |
| Balcony (A7)                     | 4,395                    |
| Oceanview (C5) [Obstructed View] | 3,895                    |
| Inside (D8)                      | 3,395                    |

Fuel supplement of \$53.90 is in addition to the above fares. Government fees and taxes of up to \$45.76 are per person and are additional.



Barcelona, Spain



Rome, Italy



Madéira, Portugal



Seville, Spain



Gibraltar

## MEDITERRANEAN ITINERARIES

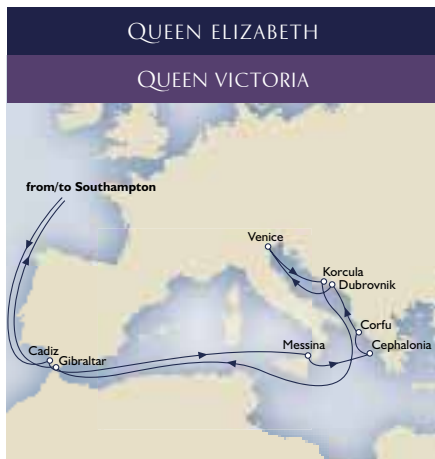

### ADRIATIC DISCOVERY

Roundtrip Southampton – 17 days  
**14 June, 6 October 2011<sup>^</sup> on QUEEN ELIZABETH**  
**1 August 2011 on QUEEN VICTORIA**

Sail roundtrip from Southampton to some of the Mediterranean's most picturesque sites, including the "white city" of Seville in Spain's Andalusia, Greece's historic Cephallonia, quaint Korcula on Croatia's Adriatic coast and Britain's Iberian colony of Gibraltar.

| DAY   | PORT                                  | TIME SPENT IN PORT |
|-------|---------------------------------------|--------------------|
| 1     | Southampton, England                  | Embark PM          |
| 2-3   | <i>Cruising the Atlantic Ocean</i>    |                    |
| 4     | Seville (Cádiz), Spain                | Full Day           |
| 5-6   | <i>Cruising the Mediterranean Sea</i> |                    |
| 7     | Sicily (Messina), Italy               | Full Day           |
| 8     | Cephallonia, Greece                   | Full Day           |
| 9     | Corfu, Greece                         | Full Day           |
| 10    | Dubrovnik, Croatia                    | Full Day           |
| 11    | Venice, Italy                         | Full Day           |
| 12    | Korcula, Croatia                      | Full Day           |
| 13-14 | <i>Cruising the Mediterranean Sea</i> |                    |
| 15    | Gibraltar                             | Full Day*          |
| 16-17 | <i>Cruising the Atlantic Ocean</i>    |                    |
| 18    | Southampton, England                  | Disembark AM       |

| ACCOMMODATION CATEGORY           | EARLY BOOKING FARES FROM |
|----------------------------------|--------------------------|
| Queens Suites (Q7)               | \$ 10,795                |
| Princess Suites (P4)             | 8,395                    |
| Britannia Club Balcony (AA)      | 6,935                    |
| Balcony (A7)                     | 4,995                    |
| Oceanview (C5) [Obstructed View] | 4,395                    |
| Inside (D8)                      | 3,795                    |

<sup>^</sup>Valletta replaces Sicily, Italy.  
 Fares based on QUEEN ELIZABETH 14 Jun 2011 sailing.  
 \*Afternoon aboard QUEEN ELIZABETH.  
 Fuel supplement of \$65.45 is in addition to the above fares.  
 Government fees and taxes of up to \$55.42 are per person and are additional.

See page 89 for Time Spent in Port description explanations.

### ADRIATIC EXPLORER

Roundtrip Southampton – 16 days  
**24 April 2011**

Some of the attractions you will visit upon this sensational itinerary include the Moorish citadel, The Alhambra in Granada, lovely Corfu in Greece, beautiful Dubrovnik and romantic Venice.

| DAY   | PORT                                  | TIME SPENT IN PORT |
|-------|---------------------------------------|--------------------|
| 1     | Southampton, England                  | Embark PM          |
| 2-3   | <i>Cruising the Atlantic Ocean</i>    |                    |
| 4     | Málaga (for Granada), Spain           | Full Day           |
| 5-6   | <i>Cruising the Mediterranean Sea</i> |                    |
| 7     | Katakolon (for Olympia), Greece       | Full Day           |
| 8     | Corfu, Greece                         | Full Day           |
| 9     | Dubrovnik, Croatia                    | Full Day           |
| 10    | Venice, Italy                         | Full Day           |
| 11    | Korcula, Croatia                      | Full Day           |
| 12-13 | <i>Cruising the Mediterranean Sea</i> |                    |
| 14    | Seville (Cádiz), Spain                | Full Day           |
| 15-16 | <i>Cruising the Atlantic Ocean</i>    |                    |
| 17    | Southampton, England                  | Disembark AM       |

| ACCOMMODATION CATEGORY           | EARLY BOOKING FARES FROM |
|----------------------------------|--------------------------|
| Queens Suites (Q7)               | \$ 10,495                |
| Princess Suites (P4)             | 8,095                    |
| Balcony (A7)                     | 4,695                    |
| Oceanview (C5) [Obstructed View] | 4,195                    |
| Inside (D8)                      | 3,695                    |

Fuel supplement of \$61.60 is in addition to the above fares.  
 Government fees and taxes of up to \$79.67 are per person and are additional.

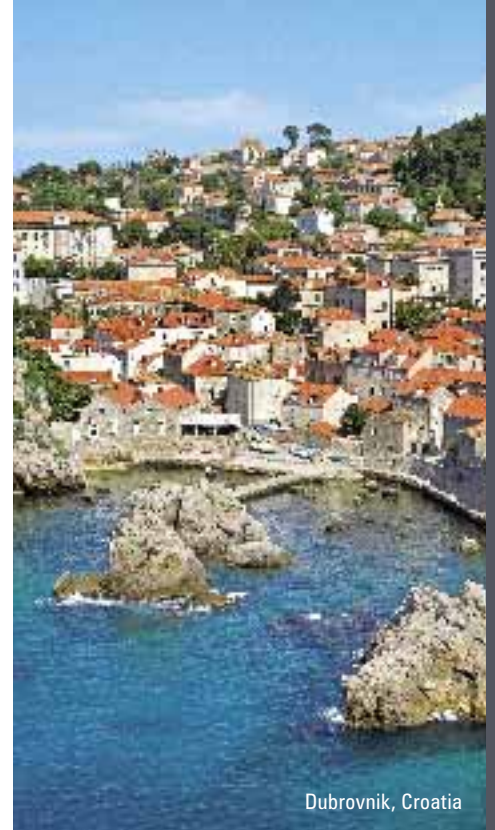
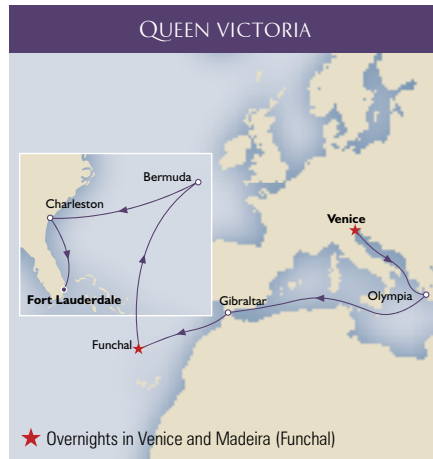

Dubrovnik, Croatia

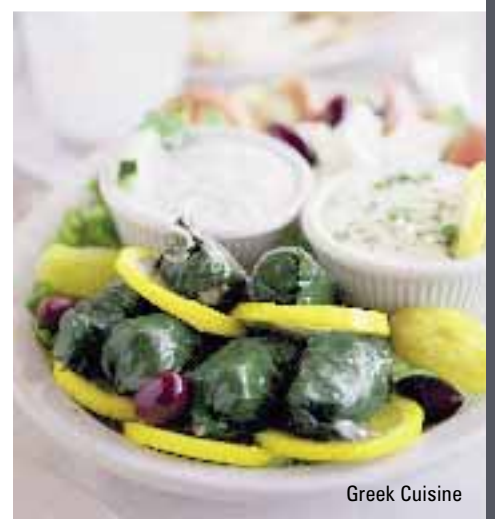

Greek Cuisine



Venice, Italy

## VENETIAN RENDEZVOUS

Southampton to Venice – 10 days  
18 August 2011

With an overnight stay in the romantic city of Venice, as well as calls in lovely ports of Dubrovnik and Seville and island ports on Corfu and Messina, this is a sailing filled with civilised attractions.

| DAY | PORT                                  | TIME SPENT IN PORT   |
|-----|---------------------------------------|----------------------|
| 1   | <b>Southampton, England</b>           | Embark PM            |
| 2-3 | <i>Cruising the Atlantic Ocean</i>    |                      |
| 4   | Seville (Cádiz), Spain                | Full Day             |
| 5-6 | <i>Cruising the Mediterranean Sea</i> |                      |
| 7   | Sicily (Messina), Italy               | Full Day             |
| 8   | Corfu, Greece                         | Full Day             |
| 9   | Dubrovnik, Croatia                    | Full Day             |
| 10  | Venice, Italy (OVERNIGHT)             | Full Day & Overnight |
| 11  | <b>Venice, Italy</b>                  | Disembark AM         |

| ACCOMMODATION CATEGORY           | EARLY BOOKING FARES FROM |
|----------------------------------|--------------------------|
| Queens Suites (Q7)               | \$ 8,095                 |
| Princess Suites (P4)             | 6,095                    |
| Balcony (A7)                     | 2,995                    |
| Oceanview (C5) [Obstructed View] | 2,495                    |
| Inside (D8)                      | 1,995                    |

## VENICE TO FORT LAUDERDALE ADVENTURE

Venice to Fort Lauderdale – 16 days  
20 November 2011

Begin with two days and a night to experience Venice, Italy. Next, your journey takes you to Greece and Gibraltar, then for an overnight stay in Madeira before crossing the Atlantic. En route to Fort Lauderdale, you'll stop in Bermuda and Charleston. It's truly a magnificent taste of two continents.

| DAY   | PORT                                    | TIME SPENT IN PORT    |
|-------|---|-----------------------|
| 1     | <b>Venice, Italy (OVERNIGHT)</b>        | Embark PM             |
| 2     | Venice, Italy                           | Full Day              |
| 3     | <i>Cruising the Mediterranean Sea</i>   |                       |
| 4     | Katakolon (for Olympia), Greece         | Full Day              |
| 5-6   | <i>Cruising the Mediterranean Sea</i>   |                       |
| 7     | Gibraltar                               | Half-Day - Morning    |
| 8     | Madeira (Funchal), Portugal (OVERNIGHT) | Afternoon & Overnight |
| 9     | Madeira (Funchal), Portugal             | Full Day              |
| 10-13 | <i>Cruising the Atlantic Ocean</i>      |                       |
| 14    | Bermuda (West End)                      | Full Day              |
| 15    | <i>Cruising the Atlantic Ocean</i>      |                       |
| 16    | Charleston, South Carolina              | Full Day              |
| 17    | <b>Fort Lauderdale, Florida</b>         | Disembark AM          |

| ACCOMMODATION CATEGORY           | EARLY BOOKING FARES FROM |
|----------------------------------|--------------------------|
| Queens Suites (Q7)               | \$ 8,295                 |
| Princess Suites (P4)             | 6,695                    |
| Balcony (A7)                     | 4,095                    |
| Oceanview (C5) [Obstructed View] | 3,695                    |
| Inside (D8)                      | 3,395                    |

Fuel supplement of \$38.50 is in addition to the above fares. Government fees and taxes of up to \$42.82 are per person and are additional.

Fuel supplement of \$61.60 is in addition to the above fares. Government fees and taxes of up to \$87.20 are per person and are additional.

# NORTHERN EUROPE

A part of the world rich in history and lore, and home to some of the most spectacular cities and landmarks of all, Northern Europe is always a popular destination. Sailing roundtrip from Cunard's home port of Southampton, all three QUEENS visit the region on a selection of itineraries ranging from a week to 16 days. Join QUEEN MARY 2 for a voyage to Scandinavia or the British Isles, QUEEN VICTORIA as she sails to Ireland and Spain, the Norwegian Fjords and the Baltic, or be a part of QUEEN ELIZABETH's extensive season in the region.

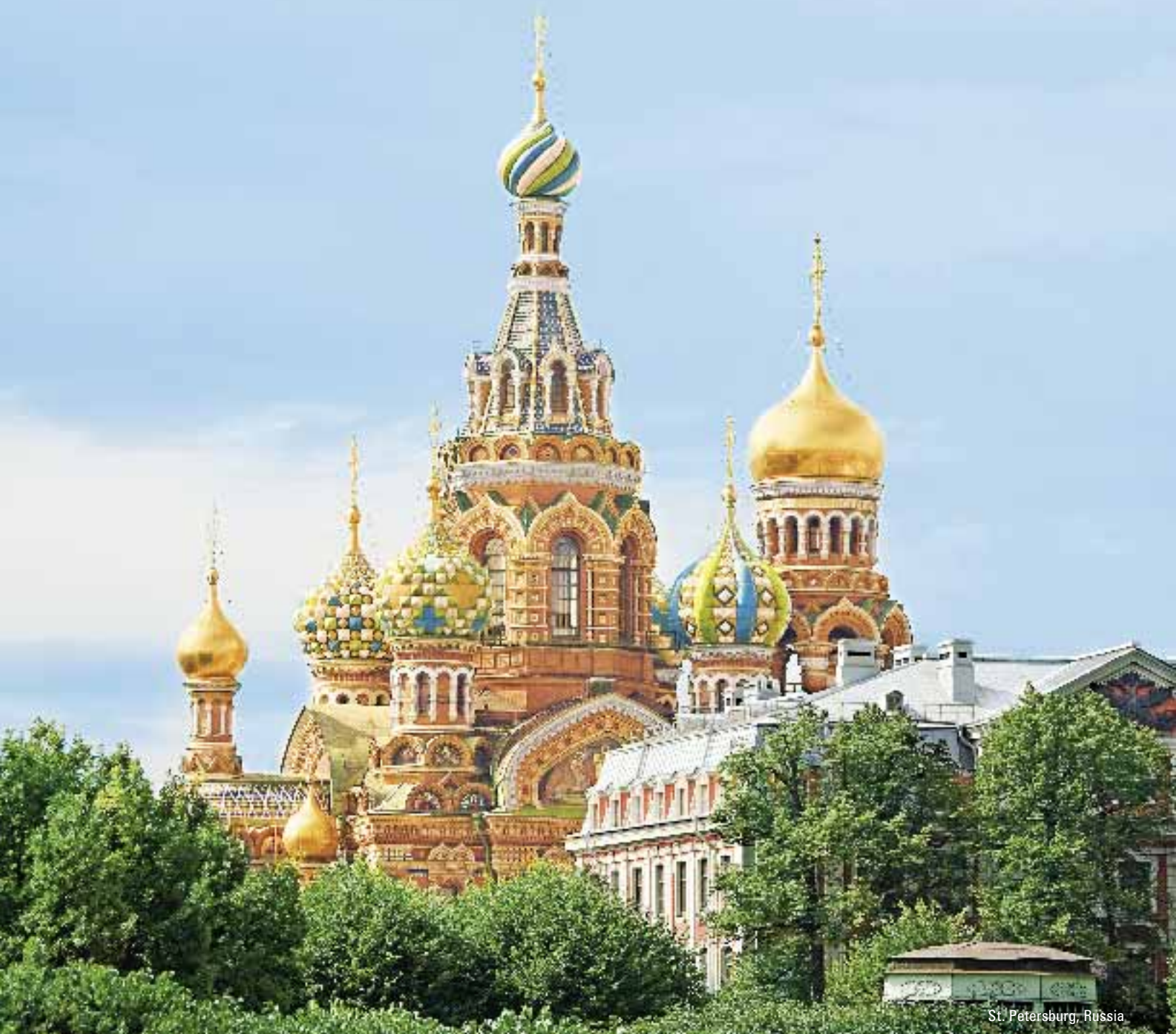

St. Petersburg, Russia

## NORTHERN EUROPE, IBERIA &amp; CANARY ISLANDS PORTS OF CALL

**Aarhus, Denmark**

Founded over 1,000 years ago as a Viking settlement, Aarhus is Denmark's second largest city, known for its historic centre and colourful buildings.

**Ålesund, Norway**

Built in an Art Nouveau style after a fire destroyed much of the city in 1904, Ålesund is one of Norway's most unique coastal ports.

**Arrecife (Lanzarote), Canary Islands**

The volcanic isle of Lanzarote — located about 80 miles off the coast of Africa — offers a warm, sunny climate and noteworthy sights like the longest volcanic tunnel on earth.

**Bergen, Norway**

The jewel of Norway's fjordlands, quaint Bergen bustles with the energy of a university town, and its lovely waterfront is a UNESCO World Heritage Site.



Bergen, Norway

**Brest, France**

Among the sights of the Brittany city of Brest are Brest Castle, built on a 3rd-century Roman foundation and fortified in the 17th century, as well as the Cider Museum.



Bruges, Belgium

**Brussels/Bruges (Zeebrugge), Belgium**

Discover two sides of Belgium in the cities of Brussels and Bruges — the former is the modern capital of the country, the latter with its medieval canals and cobblestone streets.

**Casablanca, Morocco**

Board one of the ubiquitous caleches, traditional horse-drawn carriages, to see the sights of this fabled Moroccan city — or head for the imperial city of Marrakech.

**Cherbourg, France**

The Norman city of Cherbourg was a key port in World War II, and is near to most D-Day beaches and memorials. The Abbey of the Vow, founded in 1145, is an historic sight.

**Cork (Cobh for Blarney Castle), Ireland**

The main attraction from the charming city of Cork is famous Blarney Castle — where you can kiss its namesake stone, and still have time for a pint in a local pub.

**Dublin, Ireland**

Ireland's capital is a vibrant city filled with unique places and intriguing characters. Get a feeling for the city with a stroll along the shops of O'Connell Street.

**Edinburgh (South Queensferry), Scotland**

From Edinburgh Castle atop a volcanic hill, you can take in the views of Scotland's storied capital. It's a fascinating blend of the modern and historic.

**Elsinore (for Copenhagen), Denmark**

From Kronborg Castle in Elsinore — setting of Shakespeare's "Hamlet" — to legendary Tivoli Gardens, some of Denmark's best-known attractions await you on this call.

**Flaam, Norway**

The trip to Flaam up the Aurlandfjord, a branch of the longest, deepest fjord in the world, is unforgettable. Once you've arrived, you might choose to take a ride on The Flamsbanen railway.



### **Geiranger, Norway**

Named for the spectacular fjord you must sail through to get there, Geiranger is known for its natural beauty — including the Seven Sisters waterfall and Mount Dalsnibba.

### **Glasgow (Greenock), Scotland**

Glasgow is known for its art scene, some of the best of which you can see at The Kelvingrove Art Gallery & Museum. The Glasgow Cathedral is another of the city's premier attractions.

### **Gran Canaria (Las Palmas), Canary Islands**

A subtropical climate makes Las Palmas a popular resort destination. The Museo Canario is in the historic district of Vegueta and provides a good overview of the island and city's past.

### **Hamburg, Germany**

Located along the Elbe River in Northern Germany, the lively port of Hamburg is an appealing locale for its churches, architectural landmarks and towers.

### **Helsinki, Finland**

Finland's capital seamlessly blends revered sights and architecture with clean modernism. You'll see it all on a stroll of the downtown area from Helsinki Cathedral to Market Square.

### **Inverness, Scotland**

The Scottish Highlands are a land steeped in myth. No part of this haunting landscape is more legendary than Loch Ness, where Urquhart Castle and a certain mysterious monster await.

### **Kristiansand, Norway**

Some of the warmest weather in Norway is just part of what makes Kristiansand a beloved destination. Don't miss a visit to its picturesque fish market, the Fiskebrygga.

### **Lisbon, Portugal**

Portugal's cultural heartbeat emanates outward from its capital, Lisbon, a city of vibrant arts and architecture, a colourful café culture and an exciting bar and restaurant scene.

### **Liverpool, England**

The English port of Liverpool has enjoyed a cultural renaissance since being named European Capital of Culture for 2008, with most sights a short walk from the dock.

### **Honningsvåg (for North Cape), Norway**

The last vestige of civilisation before the North Pole is Honningsvåg, a small Norwegian town on the coast. Beyond are the austere sights of the rugged North Cape.

### **Olden/Nordfjord, Norway**

Olden is a charming, quiet town found at the end of the awe-inspiring Nordfjord. Like many Norwegian towns, getting there is half the attraction, as you sail this majestic waterway.

**Oporto, Portugal**

Portugal's second largest city, Oporto sits above a rocky gorge cut from the Douro River. Try some of the world's finest Port, or explore the narrow streets of the Ribeira neighbourhood.

**Oslo, Norway**

Homeland to the mighty Vikings, Norway is a seafarer's paradise. Experience this legacy at Oslo's Viking Ship Museum, with three well preserved 9th-century oaken longships.

**Santa Cruz de La Palma, Canary Islands**

Founded in 1493, Santa Cruz de La Palma has a rich history and famous fortifications, including the Castillo de Santa Catalina and Castillo de la Virgen.

**Santa Cruz de Tenerife, Canary Islands**

The largest of the Canary Islands, called the Island of Eternal Spring by locals, is a place of natural splendour featuring the lush Orotava Valley and Teide National Park.

**Santiago de Compostela****(from La Coruña or Vigo), Spain**

The UNESCO World Heritage Site of Santiago de Compostela rivals Spain's more famous landmarks — with its fabulous 11th-century Romanesque, Gothic and Baroque buildings.

**Southampton, England**

This is Cunard's home port — and gateway to sights of historic London, from the magnificent artworks in the British Museum to the haunting history of the Tower of London.

**St. Petersburg, Russia**

The "Venice of the North" is almost unrivalled for history and legend. Wandering the halls of Catherine Palace or the Hermitage, you can imagine the city's lustrous past.

**St. Peter Port, Guernsey, Channel Islands**

On the Channel Island of Guernsey lies St. Peter Port, a busy shipping locale since Roman times. You'll enjoy shopping in the Old Quarter of the Channel Islands' most beautiful town.

**Stavanger, Norway**

As historic as it is naturally appealing, Stavanger has it all. The cathedral, founded around 1125, is one of Norway's best preserved. And the 23-mile long Lysefjord is one of the country's most dazzling fjords.

**Stockholm, Sweden**

This gem of Scandinavian capitals is spread across 14 islands connected by bridges. In Stockholm, you'll want to be sure to visit the Royal Palace and Vasa Warship Museum.

**Tallinn, Estonia**

Unexpected attractions abound in gorgeous Tallinn, one of Europe's best-kept secrets. Its entire old town is a UNESCO World Heritage Site — and you'll understand why once you behold its stunning architecture.



Tallinn, Estonia

**Tromso, Norway**

Inside the Arctic Circle is one of the last civilised stops on earth — Tromso. Here you can visit the Polar Museum devoted to the great Arctic explorers, or head for the intriguing and modern Polaria to see its Arctic aquarium and other exhibits.



Stockholm, Sweden



Oslo, Norway



Brussels, Belgium



Tallinn, Estonia

## NORTHERN EUROPE ITINERARIES

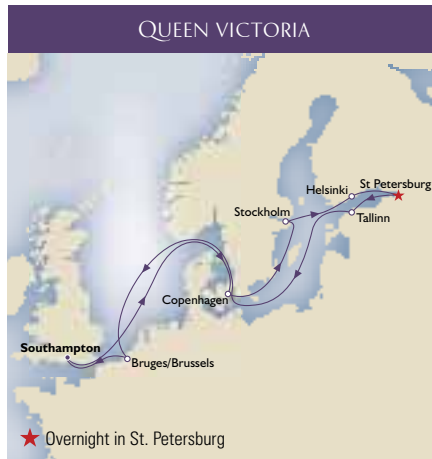

### ST. PETERSBURG & BALTIC CAPITALS

Roundtrip Southampton – 12 days  
19 June, 20 July 2011

QUEEN VICTORIA is your hostess for a sensational sailing into the Baltic Sea. Scandinavian capitals such as Copenhagen and Stockholm will charm you, and an overnight stay in breathtaking St. Petersburg is another highlight.

| DAY   | PORT                                 | TIME SPENT IN PORT   |
|-------|--------------------------------------|----------------------|
| 1     | <b>Southampton</b> , England         | Embark PM            |
| 2     | <i>Cruising the North Sea</i>        |                      |
| 3     | Copenhagen, Denmark                  | Half-Day - Afternoon |
| 4     | <i>Cruising the Baltic Sea</i>       |                      |
| 5     | Stockholm, Sweden                    | Full Day             |
| 6     | Helsinki, Finland                    | Full Day             |
| 7     | St. Petersburg, Russia (OVERNIGHT)   | Full Day & Overnight |
| 8     | St. Petersburg, Russia               | Full Day             |
| 9     | Tallinn, Estonia                     | Full Day             |
| 10-11 | <i>Cruising the Baltic Sea</i>       |                      |
| 12    | Brussels/Bruges (Zeebrugge), Belgium | Full Day             |
| 13    | <b>Southampton</b> , England         | Disembark AM         |

| ACCOMMODATION CATEGORY           | EARLY BOOKING FARES FROM |
|----------------------------------|--------------------------|
| Queens Suites (Q7)               | \$ 10,220                |
| Princess Suites (P4)             | 8,080                    |
| Balcony (A7)                     | 4,395                    |
| Oceanview (C5) [Obstructed View] | 3,795                    |
| Inside (D8)                      | 3,195                    |

Fares based on 19 Jun 2011 sailing.  
Fuel supplement of \$46.20 is in addition to the above fares.  
Government fees and taxes of up to \$133.02 are per person and are additional.

See page 89 for Time Spent in Port description explanations.

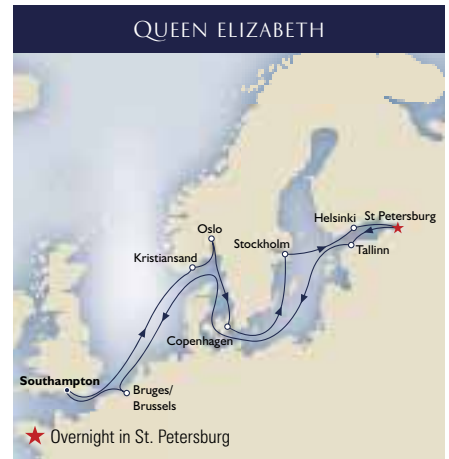

### ST. PETERSBURG & BALTIC EXPLORER

Roundtrip Southampton – 14 days  
31 May, 14 August 2011

This two-week sailing out of Southampton takes you to both charming and dramatic ports of Scandinavia and the Baltic Sea. Highlights include the gorgeous medieval city of Tallinn in Estonia and an overnight visit to the "Venice of the North," St. Petersburg.

| DAY   | PORT                                 | TIME SPENT IN PORT   |
|-------|--------------------------------------|----------------------|
| 1     | <b>Southampton</b> , England         | Embark PM            |
| 2     | <i>Cruising the North Sea</i>        |                      |
| 3     | Kristiansand, Norway                 | Full Day             |
| 4     | Oslo, Norway                         | Full Day             |
| 5     | Copenhagen, Denmark                  | Full Day             |
| 6     | <i>Cruising the Baltic Sea</i>       |                      |
| 7     | Stockholm, Sweden                    | Full Day             |
| 8     | Helsinki, Finland                    | Full Day             |
| 9     | St. Petersburg, Russia (OVERNIGHT)   | Full Day & Overnight |
| 10    | St. Petersburg, Russia               | Full Day             |
| 11    | Tallinn, Estonia                     | Full Day             |
| 12-13 | <i>Cruising the Baltic Sea</i>       |                      |
| 14    | Brussels/Bruges (Zeebrugge), Belgium | Full Day             |
| 15    | <b>Southampton</b> , England         | Disembark AM         |

| ACCOMMODATION CATEGORY           | EARLY BOOKING FARES FROM |
|----------------------------------|--------------------------|
| Queens Suites (Q7)               | \$ 11,595                |
| Princess Suites (P4)             | 9,095                    |
| Britannia Club Balcony (AA)      | 6,760                    |
| Balcony (A7)                     | 4,795                    |
| Oceanview (C5) [Obstructed View] | 4,095                    |
| Inside (D8)                      | 3,395                    |

Fares based on 31 May 2011 sailing.  
Fuel supplement of \$53.90 is in addition to the above fares.  
Government fees and taxes of up to \$135.82 are per person and are additional.



**ST. PETERSBURG & BALTIC ADVENTURE**

Roundtrip Southampton – 14 days  
1 July 2011

The attractions of this two-week voyage are many — Stockholm, Sweden, Copenhagen in Denmark and Germany’s key port of Hamburg. You’ll also have two days and a night to get to know magnificent St. Petersburg in Russia.

| DAY | PORT                                  | TIME SPENT IN PORT   |
|-----|---------------------------------------|----------------------|
| 1   | <b>Southampton</b> , England          | Embark PM            |
| 2   | <i>Cruising the North Sea</i>         |                      |
| 3   | Hamburg, Germany                      | Full Day             |
| 4   | <i>Cruising the Baltic Sea</i>        |                      |
| 5   | Stockholm, Sweden                     | Full Day             |
| 6   | Helsinki, Finland                     | Full Day             |
| 7   | St. Petersburg, Russia<br>(OVERNIGHT) | Full Day & Overnight |
| 8   | St. Petersburg, Russia                | Full Day             |
| 9   | Tallinn, Estonia                      | Full Day             |
| 10  | <i>Cruising the Baltic Sea</i>        |                      |
| 11  | Copenhagen, Denmark                   | Full Day             |
| 12  | <i>Cruising the North Sea</i>         |                      |
| 13  | Hamburg, Germany                      | Full Day             |
| 14  | <i>Cruising the North Sea</i>         |                      |
| 15  | <b>Southampton</b> , England          | Disembark AM         |

| ACCOMMODATION CATEGORY           | EARLY BOOKING FARES FROM |
|----------------------------------|--------------------------|
| Queens Suites (Q7)               | \$ 11,795                |
| Princess Suites (P4)             | 9,295                    |
| Britannia Club Balcony (AA)      | 6,995                    |
| Balcony (A7)                     | 4,995                    |
| Oceanview (C5) [Obstructed View] | 4,295                    |
| Inside (D8)                      | 3,595                    |

**10-day roundtrip Hamburg St. Petersburg & Baltic Wonders option also available (3 July).**

Fuel supplement of \$53.90 is in addition to the above fares. Government fees and taxes of up to \$129.04 are per person and are additional.



Helsinki, Finland



Copenhagen, Denmark



Hamburg, Germany



Oslo, Norway



Bergen, Norway

## NORTHERN EUROPE ITINERARIES



### FJORDS & WATERFALLS

Roundtrip Southampton – 7 days

19 May, 26 July<sup>^</sup> 2011 on **QUEEN ELIZABETH**

29 May<sup>^</sup>, 1 July 2011 on **QUEEN VICTORIA**

17 June, 13 July<sup>^</sup> 2011 on **QUEEN MARY 2**

Join a Cunard **QUEEN** on a sailing for the coast of Norway. See the majestic fjords and waterfalls for which this region is known, and you'll also visit iconic ports like Stavanger and Flaam.

| DAY | PORT                               | TIME SPENT IN PORT |
|-----|------------------------------------|--------------------|
| 1   | <b>Southampton</b> , England       | Embark PM          |
| 2   | <i>Cruising the Atlantic Ocean</i> |                    |
| 3   | Stavanger, Norway                  | Full Day           |
| 4   | Flaam, Norway                      | Full Day           |
| 5   | Geiranger, Norway                  | Full Day           |
| 6   | Bergen, Norway                     | Full Day           |
| 7   | <i>Cruising the Atlantic Ocean</i> |                    |
| 8   | <b>Southampton</b> , England       | Disembark AM       |

| ACCOMMODATION CATEGORY           | EARLY BOOKING FARES FROM |
|----------------------------------|--------------------------|
| Queens Suites (Q7)               | \$ 6,085                 |
| Princess Suites (P4)             | 4,595                    |
| Balcony (A7)                     | 2,495                    |
| Oceanview (C5) [Obstructed View] | 2,195                    |
| Inside (D8)                      | 1,795                    |

**21-day Grand Fjords & Waterfalls voyage also available. See page 33.**

Fares based on 29 May 2011 **QUEEN VICTORIA** sailing.

<sup>^</sup> Ålesund, Norway replaces Flaam, Norway.

Fuel supplement of \$26.95 is in addition to the above fares.

Government fees and taxes of up to \$31.43 are per person and are additional.

See page 89 for Time Spent in Port description explanations.



### NORWEGIAN FJORDS & NORTH CAPE DISCOVERY

Roundtrip Southampton – 11 days

15 July 2011

On this sailing, you'll experience Norway's fabled fjords and more — places like Tromsø, the largest city in the Arctic Circle; and Bryggen Wharf, a UNESCO World Heritage Site in Bergen. Plus, you'll sail to the dramatic North Cape.

| DAY | PORT                                 | TIME SPENT IN PORT   |
|-----|--------------------------------------|----------------------|
| 1   | <b>Southampton</b> , England         | Embark PM            |
| 2   | <i>Cruising the North Sea</i>        |                      |
| 3   | Bergen, Norway                       | Full Day             |
| 4   | Geiranger, Norway                    | Full Day             |
| 5   | <i>Cruising the North Sea</i>        |                      |
| 6   | Honningsvåg (for North Cape), Norway | Half-Day - Afternoon |
| 7   | Tromsø, Norway                       | Full Day             |
| 8   | <i>Cruising the North Sea</i>        |                      |
| 9   | Olden/Nordfjord, Norway              | Full Day             |
| 10  | Stavanger, Norway                    | Full Day             |
| 11  | <i>Cruising the North Sea</i>        |                      |
| 12  | <b>Southampton</b> , England         | Disembark AM         |

| ACCOMMODATION CATEGORY           | EARLY BOOKING FARES FROM |
|----------------------------------|--------------------------|
| Queens Suites (Q7)               | \$ 9,270                 |
| Princess Suites (P4)             | 7,305                    |
| Britannia Club Balcony (AA)      | 5,500                    |
| Balcony (A7)                     | 3,925                    |
| Oceanview (C5) [Obstructed View] | 3,375                    |
| Inside (D8)                      | 2,825                    |

Fuel supplement of \$42.35 is in addition to the above fares.

Government fees and taxes of up to \$36.01 are per person and are additional.



### NORTHERN DISCOVERY

Roundtrip Southampton – 8 days  
2 May 2011

Sail with majestic QUEEN MARY 2 for a relaxing voyage to the north. Visit the compelling port of Hamburg, then delve into Viking history in Norway's lovely capital, Oslo.

| DAY | PORT                   | TIME SPENT IN PORT |
|-----|------------------------|--------------------|
| 1   | Southampton, England   | Embark PM          |
| 2   | Cruising the North Sea |                    |
| 3   | Hamburg, Germany       | Full Day           |
| 4   | Cruising the North Sea |                    |
| 5   | Oslo, Norway           | Full Day           |
| 6   | Cruising the North Sea |                    |
| 7   | Hamburg, Germany       | Full Day           |
| 8   | Cruising the North Sea |                    |
| 9   | Southampton, England   | Disembark AM       |

| ACCOMMODATION CATEGORY                | EARLY BOOKING FARES FROM |
|---------------------------------------|--------------------------|
| Queens Suites (Q7)                    | \$ 6,200                 |
| Princess Suites (P3)                  | 4,765                    |
| Britannia Club Balcony (AA)           | 3,745                    |
| Deluxe Balcony (A4) [Obstructed View] | 2,775                    |
| Premium Balcony (B5) [Sheltered]      | 2,380                    |
| Standard Oceanview (C4)               | 2,165                    |
| Standard Inside (D8)                  | 1,945                    |

### NORTHERN ADVENTURE

Roundtrip Southampton – 10 days  
24 May 2011

Embark for 10 days to points north. Sailing roundtrip from Southampton on QUEEN MARY 2, you'll visit historic Hamburg in Germany, quaint Stavanger and Oslo in Norway, and Elsinore, Denmark — home to Hamlet's castle.

| DAY | PORT                               | TIME SPENT IN PORT |
|-----|------------------------------------|--------------------|
| 1   | Southampton, England               | Embark PM          |
| 2   | Cruising the North Sea             |                    |
| 3   | Hamburg, Germany                   | Full Day           |
| 4   | Cruising the North Sea             |                    |
| 5   | Stavanger, Norway                  | Full Day           |
| 6   | Oslo, Norway                       | Full Day           |
| 7   | Elsinore (for Copenhagen), Denmark | Full Day           |
| 8   | Cruising the North Sea             |                    |
| 9   | Hamburg, Germany                   | Full Day           |
| 10  | Cruising the North Sea             |                    |
| 11  | Southampton, England               | Disembark AM       |

| ACCOMMODATION CATEGORY                | EARLY BOOKING FARES FROM |
|---------------------------------------|--------------------------|
| Queens Suites (Q7)                    | \$ 7,365                 |
| Princess Suites (P3)                  | 5,585                    |
| Britannia Club Balcony (AA)           | 4,535                    |
| Deluxe Balcony (A4) [Obstructed View] | 3,305                    |
| Premium Balcony (B5) [Sheltered]      | 2,845                    |
| Standard Oceanview (C4)               | 2,535                    |
| Standard Inside (D8)                  | 2,175                    |

24-day Grand Northern Adventure voyage also available. See page 33.

6-day roundtrip Hamburg Northern Wonders option also available (26 May).

Fuel supplement of \$38.50 is in addition to the above fares. Government fees and taxes of up to \$47.11 are per person and are additional.

### SCANDINAVIAN ADVENTURE

Roundtrip Southampton – 12 days  
3 August 2011

The best attractions of Scandinavia define this 12-day adventure from Southampton. You'll venture into some of Norway's glistening fjords, visit fishing villages untouched by time where a seafaring Viking heritage remains, and visit sparkling Oslo.

| DAY | PORT                               | TIME SPENT IN PORT |
|-----|------------------------------------|--------------------|
| 1   | Southampton, England               | Embark PM          |
| 2   | Cruising the North Sea             |                    |
| 3   | Hamburg, Germany                   | Full Day           |
| 4   | Cruising the North Sea             |                    |
| 5   | Ålesund, Norway                    | Full Day           |
| 6   | Flaam, Norway                      | Full Day           |
| 7   | Stavanger, Norway                  | Full Day           |
| 8   | Oslo, Norway                       | Full Day           |
| 9   | Elsinore (for Copenhagen), Denmark | Full Day           |
| 10  | Aarhus, Denmark                    | Half-Day - Morning |
| 11  | Hamburg, Germany                   | Full Day           |
| 12  | Cruising the North Sea             |                    |
| 13  | Southampton, England               | Disembark AM       |

| ACCOMMODATION CATEGORY                | EARLY BOOKING FARES FROM |
|---------------------------------------|--------------------------|
| Queens Suites (Q7)                    | \$ 10,495                |
| Princess Suites (P3)                  | 7,925                    |
| Britannia Club Balcony (AA)           | 5,610                    |
| Deluxe Balcony (A4) [Obstructed View] | 4,285                    |
| Premium Balcony (B5) [Sheltered]      | 3,875                    |
| Standard Oceanview (C4)               | 3,640                    |
| Standard Inside (D8)                  | 3,085                    |

26-day Grand Scandinavian Adventure voyage also available. See page 33.

8-day roundtrip Hamburg Scandinavian Wonders option also available (5 August).

Fuel supplement of \$46.20 is in addition to the above fares. Government fees and taxes of up to \$59.10 are per person and are additional.

21-day Grand Northern Discovery voyage also available. See page 33.

Fuel supplement of \$30.80 is in addition to the above fares. Government fees and taxes of up to \$40.26 are per person and are additional.



Glasgow, Scotland



Bilbao, Spain



Dublin, Ireland

## NORTHERN EUROPE ITINERARIES



### GAELIC OVERTURE

Roundtrip Southampton – 7 days  
22 May 2011

Spend a blissful week on **QUEEN VICTORIA** sailing roundtrip from Southampton. During this voyage, you'll visit ports from Dublin and Cork, where you can kiss the fabled Blarney Stone, to Bilbao in Northern Spain with its spectacular architecture and bridges.

| DAY | PORT                                    | TIME SPENT IN PORT |
|-----|---|--------------------|
| 1   | <b>Southampton, England</b>             | Embark PM          |
| 2   | <i>Cruising the Atlantic Ocean</i>      |                    |
| 3   | Dublin, Ireland                         | Full Day           |
| 4   | Cork (Cobh for Blarney Castle), Ireland | Full Day           |
| 5   | <i>Cruising the Atlantic Ocean</i>      |                    |
| 6   | Bilbao, Spain                           | Full Day           |
| 7   | Brest, France                           | Full Day           |
| 8   | <b>Southampton, England</b>             | Disembark AM       |

| ACCOMMODATION CATEGORY           | EARLY BOOKING FARES FROM |
|----------------------------------|--------------------------|
| Queens Suites (Q7)               | \$ 6,085                 |
| Princess Suites (P4)             | 4,595                    |
| Balcony (A7)                     | 2,495                    |
| Oceanview (C5) [Obstructed View] | 2,195                    |
| Inside (D8)                      | 1,795                    |

Fuel supplement of \$26.95 is in addition to the above fares. Government fees and taxes of up to \$57.76 are per person and are additional.

See page 89 for Time Spent in Port description explanations.

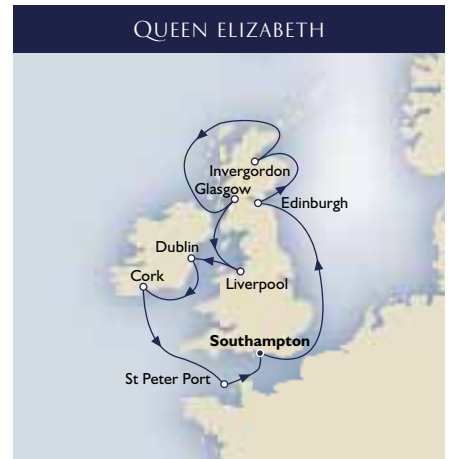

### MAIDEN AROUND THE BRITISH ISLES

Roundtrip Southampton – 10 days  
2 September 2011

**QUEEN ELIZABETH** makes her British Isles debut on this 10-day voyage. Visit moody castles and lochs in Scotland, tour pubs in Ireland, explore lively Liverpool and enjoy idyllic Guernsey in the scenic Channel Islands.

| DAY | PORT                                      | TIME SPENT IN PORT |
|-----|---|--------------------|
| 1   | <b>Southampton, England</b>               | Embark PM          |
| 2   | <i>Cruising the North Sea</i>             |                    |
| 3   | Edinburgh (South Queensferry), Scotland   | Full Day           |
| 4   | Inverness (Invergordon), Scotland         | Full Day           |
| 5   | <i>Cruising the North Sea</i>             |                    |
| 6   | Glasgow (Greenock), Scotland              | Full Day           |
| 7   | Liverpool, England                        | Full Day           |
| 8   | Dublin, Ireland                           | Full Day & Evening |
| 9   | Cork (Cobh for Blarney Castle), Ireland   | Full Day           |
| 10  | St. Peter Port, Guernsey, Channel Islands | Full Day           |
| 11  | <b>Southampton, England</b>               | Disembark AM       |

| ACCOMMODATION CATEGORY           | EARLY BOOKING FARES FROM |
|----------------------------------|--------------------------|
| Queens Suites (Q7)               | \$ 8,545                 |
| Princess Suites (P4)             | 6,595                    |
| Britannia Club Balcony (AA)      | 4,935                    |
| Balcony (A7)                     | 3,495                    |
| Oceanview (C5) [Obstructed View] | 2,995                    |
| Inside (D8)                      | 2,495                    |

Fuel supplement of \$38.50 is in addition to the above fares. Government fees and taxes of up to \$76.26 are per person and are additional.



Liverpool, England

## AROUND THE BRITISH ISLES

Roundtrip Southampton – 8 days  
12 September 2011

Visit the best of the British Isles on what is always a celebratory voyage. Tour incredible castles including Ireland's famous Blarney Castle, and Scotland's Edinburgh Castle. Historic Cherbourg is your gateway to the World War II sites of Normandy.

| DAY | PORT                                    | TIME SPENT IN PORT |
|-----|---|--------------------|
| 1   | Southampton, England                    | Embark PM          |
| 2   | Cherbourg, France                       | Full Day           |
| 3   | Cork (Cobh for Blarney Castle), Ireland | Full Day           |
| 4   | Liverpool, England                      | Full Day           |
| 5   | Glasgow (Greenock), Scotland            | Full Day           |
| 6   | <i>Cruising the North Sea</i>           |                    |
| 7   | Edinburgh (South Queensferry), Scotland | Full Day           |
| 8   | <i>Cruising the North Sea</i>           |                    |
| 9   | Southampton, England                    | Disembark AM       |

| ACCOMMODATION CATEGORY                | EARLY BOOKING FARES FROM |
|---------------------------------------|--------------------------|
| Queens Suites (Q7)                    | \$ 6,995                 |
| Princess Suites (P3)                  | 5,835                    |
| Britannia Club Balcony (AA)           | 4,175                    |
| Deluxe Balcony (A4) [Obstructed View] | 2,995                    |
| Premium Balcony (B5) [Sheltered]      | 2,695                    |
| Standard Oceanview (C4)               | 2,395                    |
| Standard Inside (D8)                  | 1,995                    |

**22-day Grand Around the British Isles voyage also available. See page 33.**

Fuel supplement of \$30.80 is in addition to the above fares. Government fees and taxes of up to \$62.53 are per person and are additional.



Edinburgh, Scotland



Santa Cruz de Tenerife



— Madeira, Portugal



Traditional Dancers — Gran Canaria

## CANARY ISLANDS & IBERIA ITINERARIES



### CANARY ISLANDS IDYLL

Roundtrip Southampton – 10 days  
14 April 2011

Enjoy an introduction to the Canary Islands. Your itinerary includes the vibrant city of Santa Cruz de Tenerife, as well an overnight stay at the island of Madeira with its sensational namesake wine.

| DAY | PORT   | TIME SPENT IN PORT  |
|-----|--|---------------------|
| 1   | <b>Southampton, England</b>                    | Embark PM           |
| 2-3 | <i>Cruising the Atlantic Ocean</i>             |                     |
| 4   | <b>Madeira (Funchal), Portugal (OVERNIGHT)</b> | Evening & Overnight |
| 5   | Madeira (Funchal), Portugal                    | Full Day            |
| 6   | Santa Cruz de Tenerife, Canary Islands         | Full Day            |
| 7   | Arrecife (Lanzarote), Canary Islands           | Full Day            |
| 8   | <i>Cruising the Atlantic Ocean</i>             |                     |
| 9   | Oporto, Portugal                               | Full Day            |
| 10  | <i>Cruising the Atlantic Ocean</i>             |                     |
| 11  | <b>Southampton, England</b>                    | Disembark AM        |

| ACCOMMODATION CATEGORY           | EARLY BOOKING FARES FROM |
|----------------------------------|--------------------------|
| Queens Suites (Q7)               | \$ 7,485                 |
| Princess Suites (P4)             | 5,595                    |
| Balcony (A7)                     | 2,795                    |
| Oceanview (C5) [Obstructed View] | 2,345                    |
| Inside (D8)                      | 1,895                    |

See page 91 for benefits

*World Club*  
VOYAGES

Fuel supplement of \$38.50 is in addition to the above fares. Government fees and taxes of up to \$38.72 are per person and are additional.

See page 89 for Time Spent in Port description explanations.



### CANARY ISLANDS ADVENTURE

Roundtrip Southampton – 11 days  
16 November 2011

On this sailing to the best of the Canary Islands, call on the islands of Tenerife, Gran Canaria and La Palma. Experience the island of Madeira by night, and get to know the less-frequented northern Portuguese city of Oporto.

| DAY | PORT   | TIME SPENT IN PORT  |
|-----|--|---------------------|
| 1   | <b>Southampton, England</b>                    | Embark PM           |
| 2-3 | <i>Cruising the Atlantic Ocean</i>             |                     |
| 4   | <b>Madeira (Funchal), Portugal (OVERNIGHT)</b> | Evening & Overnight |
| 5   | Madeira (Funchal), Portugal                    | Full Day            |
| 6   | Santa Cruz de La Palma, Canary Islands         | Full Day            |
| 7   | Santa Cruz de Tenerife, Canary Islands         | Full Day            |
| 8   | Gran Canaria (Las Palmas), Canary Islands      | Full Day            |
| 9   | <i>Cruising the Atlantic Ocean</i>             |                     |
| 10  | Oporto, Portugal                               | Full Day            |
| 11  | <i>Cruising the Atlantic Ocean</i>             |                     |
| 12  | <b>Southampton, England</b>                    | Disembark AM        |

| ACCOMMODATION CATEGORY           | EARLY BOOKING FARES FROM |
|----------------------------------|--------------------------|
| Queens Suites (Q7)               | \$ 8,095                 |
| Princess Suites (P4)             | 6,095                    |
| Britannia Club Balcony (AA)      | 4,465                    |
| Balcony (A7)                     | 3,095                    |
| Oceanview (C5) [Obstructed View] | 2,595                    |
| Inside (D8)                      | 2,095                    |

Fuel supplement of \$42.35 is in addition to the above fares. Government fees and taxes of up to \$49.01 are per person and are additional.



### IBERIAN SERENADE

Roundtrip Southampton – 11 days  
19 April 2011

Lying just off the coast of Western Africa, the Canary Islands boast a beguiling blend of Portuguese and African influences. Visit several Canary Island ports plus the isle of Madeira and Portugal's capital, Lisbon on this sailing.

| DAY | PORT                                      | TIME SPENT IN PORT |
|-----|---|--------------------|
| 1   | <b>Southampton</b> , England              | Embark PM          |
| 2-3 | <i>Cruising the Atlantic Ocean</i>        |                    |
| 4   | Lisbon, Portugal                          | Full Day           |
| 5   | <i>Cruising the Atlantic Ocean</i>        |                    |
| 6   | Santa Cruz de Tenerife, Canary Islands    | Full Day           |
| 7   | Gran Canaria (Las Palmas), Canary Islands | Full Day           |
| 8   | Madeira (Funchal), Portugal               | Full Day & Evening |
| 9   | <i>Cruising the Atlantic Ocean</i>        |                    |
| 10  | Oporto, Portugal                          | Full Day           |
| 11  | <i>Cruising the Atlantic Ocean</i>        |                    |
| 12  | <b>Southampton</b> , England              | Disembark AM       |

| ACCOMMODATION CATEGORY           | EARLY BOOKING FARES FROM |
|----------------------------------|--------------------------|
| Queens Suites (Q7)               | \$ 8,095                 |
| Princess Suites (P4)             | 6,095                    |
| Britannia Club Balcony (AA)      | 4,465                    |
| Balcony (A7)                     | 3,095                    |
| Oceanview (C5) [Obstructed View] | 2,595                    |
| Inside (D8)                      | 2,095                    |

Fuel supplement of \$42.35 is in addition to the above fares. Government fees and taxes of up to \$47.90 are per person and are additional.

### IBERIAN CELEBRATION

Roundtrip Southampton – 16 days  
20 December 2011

This is the ultimate Iberian adventure. Highlights on the Iberian Peninsula include exciting Lisbon and the beautiful city of Seville, birthplace of flamenco. You'll also stop in Morocco's thrilling Casablanca, where royal Marrakech beckons.

| DAY   | PORT  | TIME SPENT IN PORT |
|-------|---|--------------------|
| 1     | <b>Southampton</b> , England                  | Embark PM          |
| 2     | <i>Cruising the Atlantic Ocean</i>            |                    |
| 3     | La Coruña (for Santiago de Compostela), Spain | Full Day           |
| 4     | Oporto, Portugal                              | Full Day           |
| 5     | Lisbon, Portugal                              | Full Day           |
| 6     | <i>Cruising the Atlantic Ocean</i>            |                    |
| 7     | Casablanca, Morocco                           | Full Day           |
| 8     | <i>Cruising the Atlantic Ocean</i>            |                    |
| 9     | Arrecife (Lanzarote), Canary Islands          | Full Day           |
| 10    | Santa Cruz de Tenerife, Canary Islands        | Full Day           |
| 11    | Gran Canaria (Las Palmas), Canary Islands     | Full Day           |
| 12    | Madeira (Funchal), Portugal                   | Full Day & Evening |
| 13    | <i>Cruising the Atlantic Ocean</i>            |                    |
| 14    | Seville (Cádiz), Spain                        | Full Day           |
| 15-16 | <i>Cruising the Atlantic Ocean</i>            |                    |
| 17    | <b>Southampton</b> , England                  | Disembark AM       |

| ACCOMMODATION CATEGORY           | EARLY BOOKING FARES FROM |
|----------------------------------|--------------------------|
| Queens Suites (Q7)               | \$ 15,995                |
| Princess Suites (P4)             | 11,895                   |
| Britannia Club Balcony (AA)      | 9,125                    |
| Balcony (A7)                     | 5,895                    |
| Oceanview (C5) [Obstructed View] | 5,295                    |
| Inside (D8)                      | 4,495                    |

Fuel supplement of \$61.60 is in addition to the above fares. Government fees and taxes of up to \$83.11 are per person and are additional.

### IBERIAN ADVENTURE

Roundtrip Southampton – 11 days  
30 October 2011

QUEEN MARY 2 ventures to Iberia and beyond. On the mainland, you'll visit Lisbon in Portugal and Spain's Vigo for the pilgrimage site of Santiago de Compostela. You'll also explore the sunny Canary Islands and Portugal's wonderful isle of Madeira.

| DAY | PORT                                      | TIME SPENT IN PORT |
|-----|---|--------------------|
| 1   | <b>Southampton</b> , England              | Embark PM          |
| 2-3 | <i>Cruising the Atlantic Ocean</i>        |                    |
| 4   | Madeira (Funchal), Portugal               | Full Day           |
| 5   | Santa Cruz de Tenerife, Canary Islands    | Full Day           |
| 6   | Gran Canaria (Las Palmas), Canary Islands | Full Day           |
| 7   | Arrecife (Lanzarote), Canary Islands      | Full Day           |
| 8   | <i>Cruising the Atlantic Ocean</i>        |                    |
| 9   | Lisbon, Portugal                          | Full Day           |
| 10  | Vigo (for Santiago de Compostela), Spain  | Full Day           |
| 11  | <i>Cruising the Atlantic Ocean</i>        |                    |
| 12  | <b>Southampton</b> , England              | Disembark AM       |

| ACCOMMODATION CATEGORY                | EARLY BOOKING FARES FROM |
|---------------------------------------|--------------------------|
| Queens Suites (Q7)                    | \$ 8,590                 |
| Princess Suites (P3)                  | 6,440                    |
| Britannia Club Balcony (AA)           | 4,445                    |
| Deluxe Balcony (A4) [Obstructed View] | 3,395                    |
| Premium Balcony (B5) [Sheltered]      | 3,095                    |
| Standard Oceanview (C4)               | 2,595                    |
| Standard Inside (D8)                  | 2,095                    |

**25-day Grand Iberian Adventure voyage also available. See page 33.**

Fuel supplement of \$42.35 is in addition to the above fares. Government fees and taxes of up to \$65.74 are per person and are additional.

## CARIBBEAN & THE AMERICAS

Those looking to experience the adventure and heritage of sailing with a classic Cunard ocean liner closer to home can join a voyage in the Caribbean and the Americas. On a voyage to the historic shores of Canada and New England, you'll be treated to such storied ports as Boston, Québec City and Halifax — Samuel Cunard's birthplace. Or you might prefer a voyage to another legendary destination — the epic Panama Canal. And for sheer leisurely pleasure, there are sailings to the idyllic Hawaiian Islands and the balmy Caribbean.



St. Lucia



Bonaire, Netherlands Antilles

**Acapulco, Mexico**

Long a favourite resort for the glamorous, Acapulco boasts more than just perfect beaches. The city's markets are some of the best in Mexico, and the La Quebrada cliff divers are world famous.

**Bar Harbor, Maine**

Located in one of the most scenic spots in New England, picturesque Bar Harbor is a quaint seaport that is at the doorstep of the sprawling majesty of Acadia National Park.

**Basseterre, St. Kitts**

St. Kitts is one of the most lush and tropical of the Caribbean's islands. Must-see attractions include Brimstone Hill, an imposing fortress of black volcanic stone.

**Bermuda (West End)**

Quirky Bermuda is a world unto itself — where you'll find pink sand beaches, pastel-coloured buildings, an historic Royal Naval Dockyard and a real town crier.

**Bonaire, Netherlands Antilles**

From the kunuku, a fascinating outback terrain unique to the Netherlands Antilles, to incredible diving offshore, Bonaire is a Caribbean jewel.

**Boston, Massachusetts**

This is where it all began. Landmarks of American Independence can be found all over this very walkable city, from the Freedom Trail to Paul Revere's famous Old North Church.

**Bridgetown, Barbados**

Bridgetown wears its British pedigree on its sleeve — find yourself a pub to watch a cricket match on TV. Or, set out to discover such sights as Harrison's Cave or the Andromeda Gardens.

**Cabo San Lucas, Mexico**

Sunny Cabo San Lucas at the tip of Mexico's Baja Peninsula is well known for its rugged beauty, abundant sea life, inviting beaches and world-class spas.

**Castries, St. Lucia**

With dramatic coastlines and mountainous tropical rainforests, St. Lucia is the picture-perfect Caribbean isle. Its the ideal place to go diving, horseback riding or whale watching.

**Charleston, South Carolina**

With colonial architecture, antebellum plantations, historic sites like Ft. Sumter and narrow cobbled streets, Charleston is one of the best preserved examples of early Southern life in the U.S.

**Charlotte Amalie, St. Thomas**

The capital of the U.S. Virgin Islands is a duty-free port and thus a great place to shop for traditional Caribbean crafts. Take a jaunt along Skyline Drive for a sweeping view of the city and harbour.

**Ensenada, Mexico**

Located on the Pacific coast of Baja California, Ensenada's most well-known nearby attractions include La Bufadora — an impressive marine geyser — and the peninsula's oldest winery.

**Fort Lauderdale, Florida**

Seven sparkling miles of beach and an array of watersports make Fort Lauderdale a wonderful option for spending a few extra days before or after your Panama Canal voyage.



Cabo San Lucas



**Grand Turk, Turks and Caicos**

From the shops of historic Cockburn Town to beautiful beaches to some of the world's best diving in the third largest reef on Earth, Grand Turk is the quintessential Caribbean isle.

**Halifax, Nova Scotia**

The capital of Nova Scotia is a friendly city surrounded by scenic countryside. One of its most renowned attractions lies outside the city — quaint Peggy's Cove, with its oft-photographed lighthouse.

**Hilo, Hawaii, Hawaii**

From tropical Hilo on the Big Island of Hawaii, the main point of interest is undoubtedly Hawai'i Volcanoes National Park, where you can see a living, breathing volcano in action.

**Honolulu, Oahu, Hawaii**

The largest city on the Hawaiian Islands combines urban attractions with a laid-back pace. Get a surf lesson on celebrated Waikiki Beach, or see the memorials at Pearl Harbor.

**Huatulco, Mexico**

Once a small fishing village, Huatulco has become a popular tourist destination. People come here for the uncrowded beaches, sparkling waters and a taste of traditional Pacific Mexico at its best.

**Ixtapa/Zihuatanejo, Mexico**

These twin towns couldn't be more different — those seeking an upscale resort feel will be drawn to Ixtapa, while the sleepy fishing charms of Zihuatanejo will appeal to others.

**Lahaina, Maui, Hawaii**

The former whaling village of Lahaina on the Hawaiian island of Maui is quaint and boasts a rich history — and is the launch point for sights from Haleakala Volcano to the fabled Hana Road.

**Los Angeles, California**

From glamorous Hollywood and Beverly Hills to quirky Venice Beach, there's much to see in the entertainment capital of the world. Discover the city's early roots at Olvera Street.

**Manzanillo, Mexico**

A bit south of Puerto Vallarta is the port of Manzanillo, known for ideal beaches and wonderful sportfishing. Nearby attractions include world-class golf and the charming colonial town of Comala.

**Nawiliwili, Kauai, Hawaii**

The oldest and lushest of the Hawaiian Islands, Kauai enchants visitors with its laid-back atmosphere and such natural splendours as the Napali Coast, with its iconic rugged cliffs, and Waimea Canyon.

**New York, New York**

There's so much to see in the Big Apple, where will you begin? Perhaps with a stroll through Central Park, or a visit to the Metropolitan Museum of Art or the Museum of Modern Art.

### Newport, Rhode Island

A thriving seaport during America's early years and later a favourite getaway for the East Coast elite, Newport's notable heritage can be seen in its cobblestoned streets and in its historic mansions.

### Oranjestad, Aruba

One of the Caribbean's most iconic sights is the Dutch colonial waterfront of Aruba's capital of Oranjestad. Equally unique on this island are its natural features such as the divi-divi tree.

### Panama Canal

Over 400 years in the planning, the massive Panama Canal is one of mankind's greatest engineering accomplishments, and a marvel best experienced by ship.



Panama

### Panama City, Panama

A short distance from the Panama Canal lies Panama City, a vibrant capital whose old town dates to the 16th century. Take in sights like the restored Casco Viejo district.

### Philipsburg, St. Maarten

The Dutch capital of St. Maarten — Philipsburg — is the perfect place for duty-free shopping and browsing for native crafts or spending some time on one of the island's splendid beaches.

### Ponta Delgada, Azores Islands

Far out in the middle of the Atlantic lie the Azores Islands. In beautiful Ponta Delgado, you can experience the culture's distinct Portuguese influence, or set out for natural attractions like dazzling Fire Lake.

### Portland, Maine

If you're interested in a classic New England seaport, picturesque lighthouses and Victorian architecture — not to mention some of the world's best lobster — Portland is the perfect destination.

### Puerto Quetzal, Guatemala

Located on Guatemala's idyllic and largely undeveloped Pacific coast, the village of Puerto Quetzal offers lovely beaches and access to the colonial city of Antigua.

### Puerto Vallarta, Mexico

From the pedestrian Malecón seaside boardwalk, it's a short stroll to the focal point of this beguiling city — the dazzling and lavish cathedral, surrounded by a bustling plaza.

### Puntarenas, Costa Rica

The small country of Costa Rica in Central America is home to some of the region's most breathtaking wilderness, on display at places like the Carara National Park.

### Québec City, Québec

The influence of French culture may be more apparent here than in any other city in Canada, perhaps best seen in the narrow cobblestone streets of its UNESCO World Heritage old city.

### Road Town, Tortola

Road Town is the historic British capital of Tortola, with a scenic harbour and excellent shopping along Main Street. Elsewhere on the island, you can do some diving or hike Sage Mountain National Park.



Grenada

### St. George's, Grenada

Grenada was long known as the Spice Island for its plantations. The charming main town of St. George's is home to colourful 18th-century French and Georgian architecture.

### St. John's, Antigua

Antigua played an important role in British naval history, which can be explored at the island's most well-known attraction, Lord Nelson's Dockyard, with its Georgian buildings and museum.

### Sydney, Nova Scotia

On Nova Scotia's idyllic Cape Breton Island sits the town of Sydney. Historic buildings along the waterfront include St. Patrick's Church, and Fortress Louisbourg.

### Willemstad, Curaçao

Blending Dutch influences with African traditions, Curaçao is one of the region's most interesting destinations — evident in the intriguing and brightly coloured architecture and floating market of the island's main town, Willemstad.

## CARIBBEAN & THE AMERICAS ITINERARIES



Willemstad, Curaçao



Caribbean Fauna



Grand Turk, Turks and Caicos



### CARIBBEAN CALYPSO

Roundtrip New York – 10 days

3 January 2011

You may have visited the Caribbean before — but it's an entirely different experience when viewed from the decks of majestic QUEEN MARY 2. Enjoy festive islands such as St. Lucia, Barbados and Grand Turk.

| DAY  | PORT                               | TIME SPENT IN PORT |
|------|------------------------------------|--------------------|
| 1    | <b>New York, New York</b>          | Embark PM          |
| 2-3  | <i>Cruising the Atlantic Ocean</i> |                    |
| 4    | Charlotte Amalie, St. Thomas       | Full Day           |
| 5    | Castries, St. Lucia                | Full Day           |
| 6    | Bridgetown, Barbados               | Full Day           |
| 7    | <i>Cruising the Caribbean Sea</i>  |                    |
| 8    | Grand Turk, Turks and Caicos       | Full Day           |
| 9-10 | <i>Cruising the Atlantic Ocean</i> |                    |
| 11   | <b>New York, New York</b>          | Disembark AM       |

| ACCOMMODATION CATEGORY                | EARLY BOOKING FARES FROM |
|---------------------------------------|--------------------------|
| Queens Suites (Q7)                    | \$ 5,055                 |
| Princess Suites (P3)                  | 3,955                    |
| Britannia Club Balcony (AA)           | 2,985                    |
| Deluxe Balcony (A4) [Obstructed View] | 2,295                    |
| Premium Balcony (B5) [Sheltered]      | 1,995                    |
| Standard Oceanview (C4)               | 1,845                    |
| Standard Inside (D8)                  | 1,695                    |

Fuel supplement of \$38.50 is in addition to the above fares. Government fees and taxes of up to \$79.18 are per person and are additional.

See page 89 for Time Spent in Port description explanations.



### CARIBBEAN CELEBRATION

Roundtrip New York – 15 days

19 December 2011

Over two wonderful weeks sailing the Caribbean roundtrip from New York on the most magnificent ocean liner at sea is a dream. Equally inviting is time diving, beachcombing and relaxing on islands like Grand Turk, Grenada and St. Thomas.

| DAY   | PORT                               | TIME SPENT IN PORT |
|-------|------------------------------------|--------------------|
| 1     | <b>New York, New York</b>          | Embark PM          |
| 2-3   | <i>Cruising the Atlantic Ocean</i> |                    |
| 4     | Grand Turk, Turks & Caicos         | Full Day           |
| 5     | <i>Cruising the Caribbean Sea</i>  |                    |
| 6     | Road Town, Tortola                 | Full Day           |
| 7     | <i>Cruising the Caribbean Sea</i>  |                    |
| 8     | Willemstad, Curaçao                | Full Day           |
| 9     | St. George's, Grenada              | Full Day           |
| 10    | Bridgetown, Barbados               | Full Day           |
| 11    | Philipsburg, St. Maarten           | Full Day           |
| 12    | Charlotte Amalie, St. Thomas       | Full Day           |
| 13-15 | <i>Cruising the Atlantic Ocean</i> |                    |
| 16    | <b>New York, New York</b>          | Disembark AM       |

| ACCOMMODATION CATEGORY                | EARLY BOOKING FARES FROM |
|---------------------------------------|--------------------------|
| Queens Suites (Q7)                    | \$ 12,765                |
| Princess Suites (P3)                  | 8,365                    |
| Britannia Club Balcony (AA)           | 6,895                    |
| Deluxe Balcony (A4) [Obstructed View] | 4,995                    |
| Premium Balcony (B5) [Sheltered]      | 4,395                    |
| Standard Oceanview (C4)               | 3,695                    |
| Standard Inside (D8)                  | 2,995                    |

Fuel supplement of \$57.75 is in addition to the above fares. Government fees and taxes of up to \$96.95 are per person and are additional.



## CARIBBEAN ODYSSEY

Roundtrip Southampton – 23 days  
27 November 2011

On **QUEEN ELIZABETH's** Caribbean Odyssey, you'll have over three weeks to enjoy this dazzling new ocean liner as you sail for the sunny beaches, colourful ports and crystal waters of the Caribbean.

| DAY   | PORT                               | TIME SPENT IN PORT  |
|-------|------------------------------------|---------------------|
| 1     | <b>Southampton</b> , England       | Embark PM           |
| 2-3   | <i>Cruising the Atlantic Ocean</i> |                     |
| 4     | Madeira (Funchal), Portugal        | Afternoon & Evening |
| 5-9   | <i>Cruising the Atlantic Ocean</i> |                     |
| 10    | St. John's, Antigua                | Full Day            |
| 11    | Road Town, Tortola                 | Full Day            |
| 12    | Basseterre, St. Kitts              | Full Day            |
| 13    | Philipsburg, St. Maarten           | Full Day            |
| 14    | Castries, St. Lucia                | Full Day            |
| 15    | Bridgetown, Barbados               | Full Day            |
| 16-19 | <i>Cruising the Atlantic Ocean</i> |                     |
| 20    | Ponta Delgada, Azores Islands      | Full Day            |
| 21-23 | <i>Cruising the Atlantic Ocean</i> |                     |
| 24    | <b>Southampton</b> , England       | Disembark AM        |

| ACCOMMODATION CATEGORY           | EARLY BOOKING FARES FROM |
|----------------------------------|--------------------------|
| Queens Suites (Q7)               | \$ 15,645                |
| Princess Suites (P4)             | 12,895                   |
| Britannia Club Balcony (AA)      | 8,407                    |
| Balcony (A7)                     | 5,245                    |
| Oceanview (C5) [Obstructed View] | 4,485                    |
| Inside (D8)                      | 3,695                    |

Fuel supplement of \$88.55 is in addition to the above fares. Government fees and taxes of up to \$55.61 are per person and are additional.



Barbados

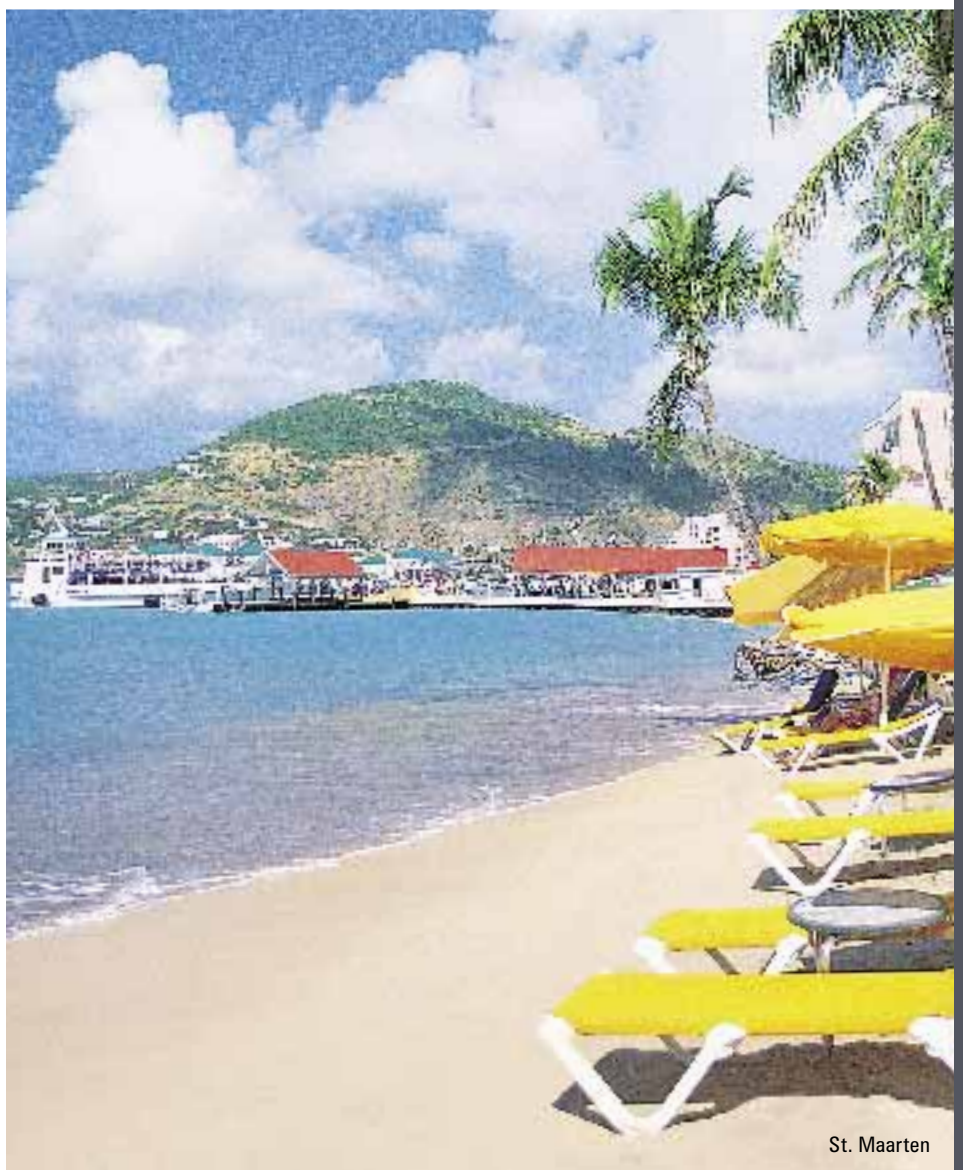

St. Maarten

# PANAMA CANAL AND HAWAII ITINERARIES



## PANAMA CANAL TREASURES

**New York to Los Angeles – 17 days**  
**13 January 2011 & 28 February^ 2012**

The Panama Canal is one of the world's great seafaring destinations. Board **QUEEN VICTORIA** for Canal passage between New York and Los Angeles, with time to enjoy both Caribbean isles and Mexican Riviera ports.

| DAY   | PORT                               | TIME SPENT IN PORT |
|-------|------------------------------------|--------------------|
| 1     | <b>New York, New York</b>          | Embark PM          |
| 2-3   | <i>Cruising the Atlantic Ocean</i> |                    |
| 4     | Fort Lauderdale, Florida           | Full Day           |
| 5     | <i>Cruising the Atlantic Ocean</i> |                    |
| 6     | <i>Cruising the Caribbean Sea</i>  |                    |
| 7     | Oranjestad, Aruba                  | Full Day           |
| 8     | <i>Cruising the Caribbean Sea</i>  |                    |
| 9     | Transit Panama Canal               | Full Day           |
| 10    | <i>Cruising the Pacific Ocean</i>  |                    |
| 11    | Puntarenas, Costa Rica             | Full Day           |
| 12    | <i>Cruising the Pacific Ocean</i>  |                    |
| 13    | Huatulco, Mexico                   | Full Day           |
| 14    | Acapulco, Mexico                   | Full Day           |
| 15    | Manzanillo, Mexico                 | Full Day           |
| 16-17 | <i>Cruising the Pacific Ocean</i>  |                    |
| 18    | <b>Los Angeles, California</b>     | Disembark AM       |

| ACCOMMODATION CATEGORY           | EARLY BOOKING FARES FROM |
|----------------------------------|--------------------------|
| Queens Suites (Q7)               | \$ 8,095                 |
| Princess Suites (P4)             | 6,495                    |
| Balcony (A7)                     | 4,095                    |
| Oceanview (C5) [Obstructed View] | 3,595                    |
| Inside (D8)                      | 3,295                    |

^ Operates in reverse order. St. Thomas replaces Fort Lauderdale.  
 Fares based on 13 Jan 2011 sailing.  
 Fuel supplement of \$65.45 is in addition to the above fares.  
 Government fees and taxes of up to \$281.09 are per person and are additional.

See page 89 for Time Spent in Port description explanations.



## PANAMA CANAL ADVENTURE

**Los Angeles to Fort Lauderdale – 15 days**  
**3 March 2011**

Embark from Los Angeles down the Mexican Riviera, bound for an incredible transit through the historic Panama Canal. Enjoy an afternoon in lovely Cabo San Lucas and perhaps some sportfishing in Panama City.

| DAY | PORT                                  | TIME SPENT IN PORT   |
|-----|---------------------------------------|----------------------|
| 1   | <b>Los Angeles, California</b>        | Embark PM            |
| 2-3 | <i>Cruising the Pacific Ocean</i>     |                      |
| 4   | Cabo San Lucas, Mexico                | Full Day             |
| 5   | Puerto Vallarta, Mexico               | Full Day             |
| 6   | Ixtapa/Zihuatanejo, Mexico            | Half Day - Afternoon |
| 7   | <i>Cruising the Pacific Ocean</i>     |                      |
| 8   | Puerto Quetzal, Guatemala             | Full Day             |
| 9   | <i>Cruising the Pacific Ocean</i>     |                      |
| 10  | Fuerte Amador, Panama for Panama City | Afternoon            |
| 11  | Transit Panama Canal                  | Full Day             |
| 12  | <i>Cruising the Caribbean Sea</i>     |                      |
| 13  | Willemstad, Curaçao                   | Full Day             |
| 14  | <i>Cruising the Caribbean Sea</i>     |                      |
| 15  | <i>Cruising the Atlantic Ocean</i>    |                      |
| 16  | <b>Fort Lauderdale, Florida</b>       | Disembark AM         |

| ACCOMMODATION CATEGORY           | EARLY BOOKING FARES FROM |
|----------------------------------|--------------------------|
| Queens Suites (Q7)               | \$ 7,695                 |
| Princess Suites (P4)             | 6,095                    |
| Balcony (A7)                     | 3,595                    |
| Oceanview (C5) [Obstructed View] | 3,095                    |
| Inside (D8)                      | 2,795                    |

Fuel supplement of \$57.75 is in addition to the above fares.  
 Government fees and taxes of up to \$229.18 are per person and are additional.



## ROUNDTRIP PANAMA CANAL

**Roundtrip Fort Lauderdale – 11 days**  
**18 March 2011 & 19 January^ 2012**

A stellar assortment of Caribbean ports awaits you on this adventure departing roundtrip from Fort Lauderdale. In addition to stops in St. Thomas, Grenada and others, you'll enjoy a partial transit of the Panama Canal.

| DAY | PORT                               | TIME SPENT IN PORT   |
|-----|------------------------------------|----------------------|
| 1   | <b>Fort Lauderdale, Florida</b>    | Embark PM            |
| 2   | <i>Cruising the Atlantic Ocean</i> |                      |
| 3   | <i>Cruising the Caribbean Sea</i>  |                      |
| 4   | Charlotte Amalie, St. Thomas       | Full Day             |
| 5   | Philipsburg, St. Maarten           | Full Day             |
| 6   | St. George's, Grenada              | Full Day             |
| 7   | Bonaire, Netherlands Antilles      | Half Day - Afternoon |
| 8   | <i>Cruising the Caribbean Sea</i>  |                      |
| 9   | Partial Transit Panama Canal       | Full Day             |
| 10  | <i>Cruising the Caribbean Sea</i>  |                      |
| 11  | <i>Cruising the Atlantic Ocean</i> |                      |
| 12  | <b>Fort Lauderdale, Florida</b>    | Disembark AM         |

| ACCOMMODATION CATEGORY           | EARLY BOOKING FARES FROM |
|----------------------------------|--------------------------|
| Queens Suites (Q7)               | \$ 5,495                 |
| Princess Suites (P4)             | 4,395                    |
| Balcony (A7)                     | 2,595                    |
| Oceanview (C5) [Obstructed View] | 2,195                    |
| Inside (D8)                      | 1,995                    |

^ Antigua replaces St. Maarten.  
 Fuel supplement of \$42.35 is in addition to the above fares.  
 Government fees and taxes of up to \$251.56 are per person and are additional.



### PANAMA CANAL EXPLORER

Fort Lauderdale to Los Angeles – 15 days  
 6 December 2011 &  
 4 January<sup>^</sup> 30 January 2012

Some call it the Eighth Wonder of the World. You'll call it magnificent as you sail through the Panama Canal en route between Fort Lauderdale and Los Angeles. In lush Costa Rica you can hike into a cloudforest, while in Acapulco you can shop in a traditional market.

| DAY   | PORT                        | TIME SPENT IN PORT |
|-------|-----------------------------|--------------------|
| 1     | Fort Lauderdale, Florida    | Embark PM          |
| 2-3   | Cruising the Atlantic Ocean |                    |
| 4     | Oranjestad, Aruba           | Full Day           |
| 5     | Cruising the Caribbean Sea  |                    |
| 6     | Transit Panama Canal        | Full Day           |
| 7     | Cruising the Gulf of Panama |                    |
| 8     | Puntarenas, Costa Rica      | Full Day           |
| 9     | Cruising the Pacific Ocean  |                    |
| 10    | Puerto Quetzal, Guatemala   | Full Day           |
| 11    | Huatulco, Mexico            | Full Day           |
| 12    | Acapulco, Mexico            | Full Day           |
| 13    | Manzanillo, Mexico          | Full Day           |
| 14-15 | Cruising the Pacific Ocean  |                    |
| 16    | Los Angeles, California     | Disembark AM       |

| ACCOMMODATION CATEGORY           | EARLY BOOKING FARES FROM |
|----------------------------------|--------------------------|
| Queens Suites (Q7)               | \$ 7,395                 |
| Princess Suites (P4)             | 5,795                    |
| Balcony (A7)                     | 3,295                    |
| Oceanview (C5) [Obstructed View] | 2,795                    |
| Inside (D8)                      | 2,495                    |

<sup>^</sup> Operates in reverse order.  
 Fares based on 6 Dec 2011 sailing.  
 Fuel supplement of \$57.75 is in addition to the above fares.  
 Government fees and taxes of up to \$284.03 are per person and are additional.



### HAWAIIAN ADVENTURE

Roundtrip Los Angeles – 14 days  
 30 January, 17 February, 21 December<sup>^</sup> 2011  
 & 14 February 2012

What could be more relaxing than 14 days roundtrip from Los Angeles bound for the idyllic islands of Hawaii? In addition to days of leisure on QUEEN VICTORIA, you'll visit the four major islands in the Hawaiian chain.

| DAY   | PORT                       | TIME SPENT IN PORT   |
|-------|----------------------------|----------------------|
| 1     | Los Angeles, California    | Embark PM            |
| 2-5   | Cruising the Pacific Ocean |                      |
| 6     | Hilo, Hawaii, Hawaii       | Full Day             |
| 7     | Honolulu, Oahu, Hawaii     | Full Day             |
| 8     | Nawiliwili, Kauai, Hawaii  | Full Day             |
| 9     | Lahaina, Maui, Hawaii      | Full Day             |
| 10-13 | Cruising the Pacific Ocean |                      |
| 14    | Ensenada, Mexico           | Half Day - Afternoon |
| 15    | Los Angeles, California    | Disembark AM         |

| ACCOMMODATION CATEGORY           | EARLY BOOKING FARES FROM |
|----------------------------------|--------------------------|
| Queens Suites (Q7)               | \$ 7,195                 |
| Princess Suites (P4)             | 5,595                    |
| Balcony (A7)                     | 3,195                    |
| Oceanview (C5) [Obstructed View] | 2,795                    |
| Inside (D8)                      | 2,495                    |

Fares based on 30 Jan 2011 sailing.  
<sup>^</sup> Hawaiian Celebration holiday voyage. Itinerary remains as shown above.  
 Fuel supplement of \$53.90 is in addition to the above fares.  
 Government fees and taxes of up to \$84.44 are per person and are additional.



Panama Canal



Coffee Beans — Costa Rica



Maui, Hawaii



Québec City, Québec



New York



Maine

## CANADA & NEW ENGLAND ITINERARIES

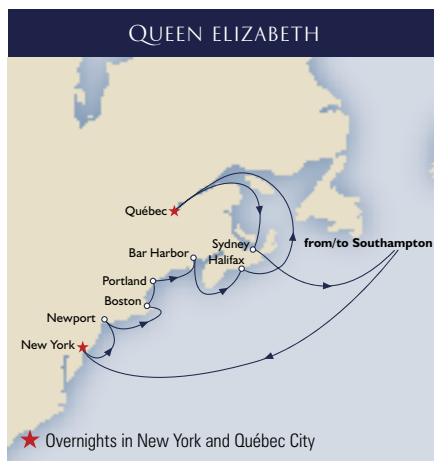

### MAIDEN NEW ENGLAND & CANADIAN ADVENTURE

Roundtrip Southampton – 24 days  
12 September 2011

QUEEN ELIZABETH's Maiden New England and Canada voyage departs roundtrip from Southampton for over three weeks visiting such ports as historic Boston and Newport. Plus, you'll get to experience exciting New York and lovely Québec City by evening.

| DAY   | PORT                                     | TIME SPENT IN PORT    |
|-------|--|-----------------------|
| 1     | <b>Southampton, England</b>              | Embark PM             |
| 2-7   | <i>Cruising the Atlantic Ocean</i>       |                       |
| 8     | <b>New York, New York (OVERNIGHT)</b>    | Full Day & Overnight  |
| 9     | New York, New York                       | Full Day              |
| 10    | Newport, Rhode Island                    | Full Day              |
| 11    | Boston, Massachusetts                    | Full Day & Evening    |
| 12    | Portland, Maine                          | Full Day              |
| 13    | Bar Harbor, Maine                        | Full Day              |
| 14    | Halifax, Nova Scotia                     | Full Day              |
| 15    | <i>Cruising the Gulf of St. Lawrence</i> |                       |
| 16    | <b>Québec City, Québec (OVERNIGHT)</b>   | Afternoon & Overnight |
| 17    | Québec City, Québec                      | Full Day              |
| 18    | <i>Cruising the Gulf of St. Lawrence</i> |                       |
| 19    | Sydney, Nova Scotia                      | Full Day              |
| 20-24 | <i>Cruising the Atlantic Ocean</i>       |                       |
| 25    | <b>Southampton, England</b>              | Disembark AM          |

| ACCOMMODATION CATEGORY           | EARLY BOOKING FARES FROM |
|----------------------------------|--------------------------|
| Queens Suites (Q7)               | \$ 17,625                |
| Princess Suites (P4)             | 14,425                   |
| Britannia Club Balcony (AA)      | 10,045                   |
| Balcony (A7)                     | 6,725                    |
| Oceanview (C5) [Obstructed View] | 6,055                    |
| Inside (D8)                      | 4,795                    |

Fuel supplement of \$92.40 is in addition to the above fares. Government fees and taxes of up to \$110.30 are per person and are additional.

See page 89 for Time Spent in Port description explanations.



### NEW ENGLAND & CANADIAN SOJOURN

Roundtrip New York – 10 days  
27 September 2011

Sail out of New York bound for some of the East Coast's most picturesque coastal towns. Call in Newport where grand mansions line the rocky coasts, Bar Harbor with its quaint yet lively charms, and beautiful, historic Boston. A highlight is an overnight stay in the jewel of Eastern Canada, Québec City.

| DAY  | PORT                                     | TIME SPENT IN PORT   |
|------|--|----------------------|
| 1    | <b>New York, New York</b>                | Embark PM            |
| 2    | Newport, Rhode Island                    | Full Day             |
| 3    | Boston, Massachusetts                    | Full Day             |
| 4    | Bar Harbor, Maine                        | Full Day             |
| 5    | Halifax, Nova Scotia                     | Full Day             |
| 6    | <i>Cruising the Gulf of St. Lawrence</i> |                      |
| 7    | <b>Québec City, Québec (OVERNIGHT)</b>   | Full Day & Overnight |
| 8    | Québec City, Québec                      | Full Day             |
| 9-10 | <i>Cruising the Gulf of St. Lawrence</i> |                      |
| 11   | <b>New York, New York</b>                | Disembark AM         |

| ACCOMMODATION CATEGORY                | EARLY BOOKING FARES FROM |
|---------------------------------------|--------------------------|
| Queens Suites (Q7)                    | \$ 7,995                 |
| Princess Suites (P3)                  | 6,395                    |
| Britannia Club Balcony (AA)           | 4,939                    |
| Deluxe Balcony (A4) [Obstructed View] | 3,895                    |
| Premium Balcony (B5) [Sheltered]      | 3,595                    |
| Standard Oceanview (C4)               | 3,195                    |
| Standard Inside (D8)                  | 2,795                    |

Fuel supplement of \$38.50 is in addition to the above fares. Government fees and taxes of up to \$97.73 are per person and are additional.

# NORTH AMERICAN GETAWAY ITINERARIES



## MEXICO GETAWAY

Roundtrip Los Angeles – 4 days  
13 February 2011

It's the perfect chance for those on the West Coast to experience **QUEEN VICTORIA** with this easy 4-day getaway roundtrip from Los Angeles, featuring two days of sailing and a call in the colourful Baja California port of Ensenada, Mexico.

| DAY | PORT                              | TIME SPENT IN PORT |
|-----|-----------------------------------|--------------------|
| 1   | <b>Los Angeles, California</b>    | Embark PM          |
| 2   | <i>Cruising the Pacific Ocean</i> |                    |
| 3   | Ensenada, Mexico                  | Full Day           |
| 4   | <i>Cruising the Pacific Ocean</i> |                    |
| 5   | <b>Los Angeles, California</b>    | Disembark AM       |

| ACCOMMODATION CATEGORY           | EARLY BOOKING FARES FROM |
|----------------------------------|--------------------------|
| Queens Suites (Q7)               | \$ 2,795                 |
| Princess Suites (P4)             | 2,295                    |
| Balcony (A7)                     | 1,295                    |
| Oceanview (C5) [Obstructed View] | 1,185                    |
| Inside (D8)                      | 995                      |

Fuel supplement of \$15.40 is in addition to the above fares. Government fees and taxes of up to \$53.29 are per person and are additional.

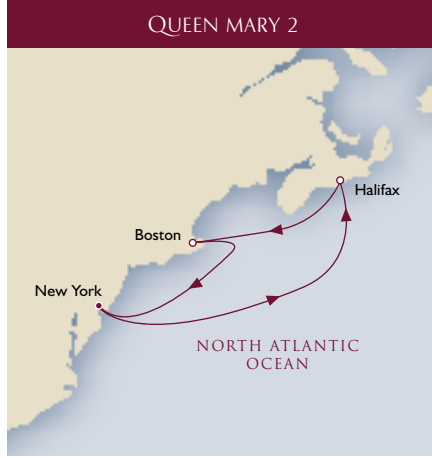

## 4TH OF JULY GETAWAY

Roundtrip New York – 5 days  
1 July 2011

What a way to experience the grandeur of sailing with **QUEEN MARY 2** — on a 5-day holiday getaway roundtrip from New York. Visit Halifax, Nova Scotia, and celebrate Independence Day in New England's heart — Boston.

| DAY | PORT                               | TIME SPENT IN PORT |
|-----|------------------------------------|--------------------|
| 1   | <b>New York, New York</b>          | Embark PM          |
| 2   | <i>Cruising the Atlantic Ocean</i> |                    |
| 3   | Halifax, Nova Scotia               | Full Day           |
| 4   | Boston, Massachusetts              | Full Day & Evening |
| 5   | <i>Cruising the Atlantic Ocean</i> |                    |
| 6   | <b>New York, New York</b>          | Disembark AM       |

| ACCOMMODATION CATEGORY                | EARLY BOOKING FARES FROM |
|---------------------------------------|--------------------------|
| Queens Suites (Q7)                    | \$ 3,995                 |
| Princess Suites (P3)                  | 3,095                    |
| Britannia Club Balcony (AA)           | 2,470                    |
| Deluxe Balcony (A4) [Obstructed View] | 1,895                    |
| Premium Balcony (B5) [Sheltered]      | 1,695                    |
| Standard Oceanview (C4)               | 1,495                    |
| Standard Inside (D8)                  | 1,345                    |

Fuel supplement of \$19.25 is in addition to the above fares. Government fees and taxes of up to \$72.37 are per person and are additional.



Boston

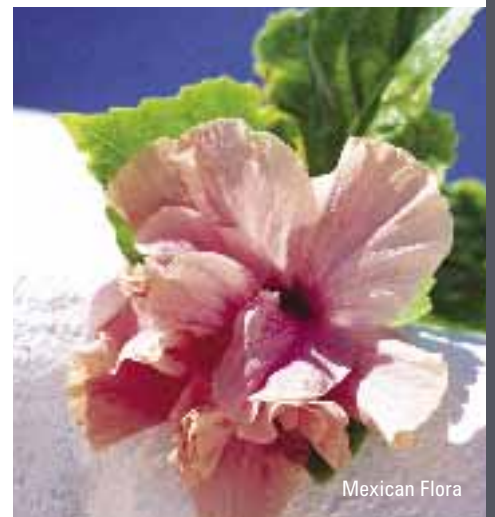

Mexican Flora

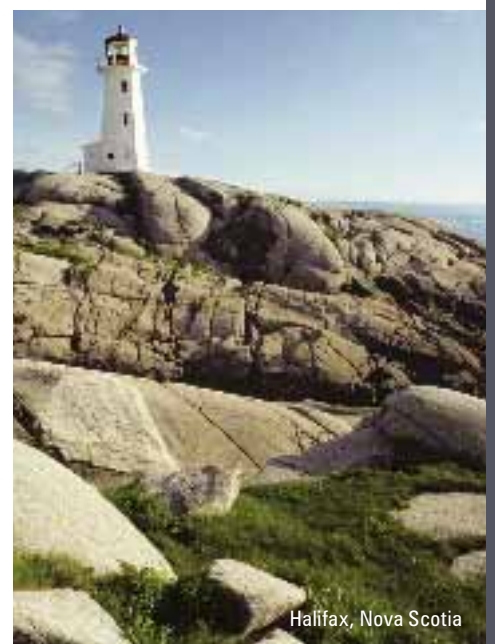

Halifax, Nova Scotia



## 2011 WORLD VOYAGES



Cape Town, South Africa

2011 represents another landmark year in world cruising for the line that invented this epic adventure.

Our new **QUEEN ELIZABETH** sails her first ever World Voyage, while the iconic **QUEEN MARY 2** sets out for six different continents on her 6th global journey. Whichever ship and itinerary you choose, you'll be treated to elaborate parties and formal balls, exquisite dining and entertainment, the camaraderie of fellow world travellers

and a veritable greatest hits of ports both fabled and unexpected. With great pride, Cunard has been awarded "Best World Cruise Itineraries" by *Porthole Cruise Magazine* for seven consecutive years.



FOR DETAILED WORLD VOYAGE OPTIONS AND PRICING, SEE YOUR TRAVEL AGENT OR  
 CALL 1-800-7-CUNARD. ORDER A COMPLIMENTARY 2011 WORLD VOYAGES BROCHURE TODAY



QUEEN MARY 2 ROUTE — —  
 QUEEN ELIZABETH ROUTE — —

**QUEEN MARY 2 — VISTAS OF GRAND ADVENTURE**

Departing New York bound for South America, **QUEEN MARY 2**'s 2011 World Voyage promises to be one of her most exciting ever. Among the highlights on the itinerary are overnight stays in Cape Town, Sydney and Hong Kong, and calls to Rio de Janeiro, Mauritius, Shanghai, Singapore, Cochin, Sharm el-Sheikh and others.

| ACCOMMODATION CATEGORY                | New York to New York<br>103 DAYS – 13 January 2011 |                          | New York to Southampton<br>96 DAYS – 13 January 2011 |                          |
|---------------------------------------|--|--------------------------|--|--------------------------|
|                                       | EARLY BOOKING FARES FROM                           | EARLY BOOKING FARES FROM | EARLY BOOKING FARES FROM                             | EARLY BOOKING FARES FROM |
| Queens Suites (Q7)                    | \$77,772   | \$71,667                 |  |                          |
| Princess Suites (P3)                  | 58,328   | 53,667                   |  |                          |
| Britannia Club Balcony (AA)           | 45,833   | 42,456                   |  |                          |
| Deluxe Balcony (A4) [Obstructed View] | 34,439   | 31,889                   |  |                          |
| Premium Balcony (B5) [Sheltered View] | 29,994   | 27,722                   |  |                          |
| Standard Oceanview (C4)               | 27,772   | 25,806                   |  |                          |
| Standard Inside (D8)                  | 22,217   | 20,444                   |  |                          |

\*See your Travel Agent, call 1-800-7-CUNARD or visit [cunard.com](http://cunard.com) for full fares, categories and restrictions.  
 Fuel supplement of \$154.00 is in addition to the above fares.  
 Government fees and taxes of up to \$503.11 are per person and are additional.

**QUEEN ELIZABETH — MAIDEN WORLD VOYAGE**

Beginning with a Transatlantic Crossing from Southampton to New York, **QUEEN ELIZABETH**'s Maiden World Voyage will be a rapturous journey of thrilling locales from West to East. You'll pass through the Panama Canal, sail the South Pacific, visit the exotic Far and Middle East, cruise the sunny Mediterranean and be treated to overnight stays in Sydney, Hong Kong and Dubai.

| ACCOMMODATION CATEGORY           | Southampton to Southampton<br>103 DAYS – 5 January 2011 |                          | New York to Southampton<br>95 DAYS – 13 January 2011 |                          |
|----------------------------------|---|--------------------------|--|--------------------------|
|                                  | EARLY BOOKING FARES FROM                                | EARLY BOOKING FARES FROM | EARLY BOOKING FARES FROM                             | EARLY BOOKING FARES FROM |
| Queens Suites (Q7)               | \$77,772  | \$71,111                 |  |                          |
| Princess Suites (P4)             | 58,328  | 52,778                   |  |                          |
| Britannia Club Balcony (AA)      | 45,833  | 41,394                   |  |                          |
| Balcony (A7)                     | 31,106  | 28,556                   |  |                          |
| Oceanview (C5) [Obstructed View] | 26,661  | 24,556                   |  |                          |
| Inside (D8)                      | 22,217  | 20,444                   |  |                          |

Fuel supplement of \$154.00 is in addition to the above fares.  
 Government fees and taxes of up to \$514.66 are per person and are additional.



Phuket, Thailand



Durban, South Africa



Rio de Janeiro, Brazil

## WORLD VOYAGE SEGMENTS



### NEW YORK TO CAPE TOWN

23 days

13 January - 5 February 2011

| MTH | DATE  | DAY  | PORT   | TIME SPENT IN PORT                           |
|-----|-------|------|--|--|
| Jan | 13    | TH   | <b>New York</b> , New York                             | Embark PM                                    |
|     | 14    | F    | <i>Cruising the Atlantic Ocean</i>                     |  |
|     | 15    | S    | Fort Lauderdale, Florida                               | Full Day                                     |
|     | 16    | SU   | <i>Cruising the Atlantic Ocean</i>                     |  |
|     | 17    | M    | <i>Cruising the Caribbean Sea</i>                      |  |
|     | 18    | T    | Barbados   | Full Day                                     |
|     | 19-22 | W-S  | <i>Cruising the Atlantic Ocean (cross the Equator)</i> |  |
|     | 23    | SU   | Salvador, Brazil                                       | Full Day                                     |
|     | 24    | M    | <i>Cruising the South Atlantic Ocean</i>               |  |
|     | 25    | T    | Rio de Janeiro, Brazil                                 | Full Day & Evening                           |
|     | 26-27 | W-TH | <i>Cruising the South Atlantic Ocean</i>               |  |
|     | 28    | F    | Montevideo, Uruguay                                    | Full Day                                     |
|     | 29-31 | S-M  | <i>Cruising the South Atlantic Ocean</i>               |  |
| Feb | 1-3   | T-TH | <i>Cruising the South Atlantic Ocean</i>               |  |
|     | 4     | F    | Cape Town, South Africa                                | Half Day - (OVERNIGHT) Afternoon & Overnight |
|     | 5     | S    | <b>Cape Town</b> , South Africa                        | Disembark                                    |

| ACCOMMODATION CATEGORY                | EARLY BOOKING FARES FROM |
|---------------------------------------|--------------------------|
| Queens Suites (Q7)                    | \$17,606                 |
| Princess Suites (P3)                  | 13,273                   |
| Britannia Club Balcony (AA)           | 10,494                   |
| Deluxe Balcony (A4) [Obstructed View] | 7,772                    |
| Premium Balcony (B5) [Sheltered]      | 6,772                    |
| Standard Oceanview (C4)               | 6,272                    |
| Standard Inside (D8)                  | 5,050                    |

Ports shown in bold are turnaround ports/days.  
 Fuel supplement of \$88.55 is in addition to the above fares.  
 Government fees and taxes of up to \$39.53 are per person and are additional.

See page 89 for Time Spent in Port description explanations.



### NEW YORK TO SYDNEY

40 days

13 January - 22 February 2011

| MTH | DATE  | DAY  | PORT   | TIME SPENT IN PORT                           |
|-----|-------|------|--|--|
| Jan | 13    | TH   | <b>New York</b> , New York                             | Embark PM                                    |
|     | 14    | F    | <i>Cruising the Atlantic Ocean</i>                     |  |
|     | 15    | S    | Fort Lauderdale, Florida                               | Full Day                                     |
|     | 16    | SU   | <i>Cruising the Atlantic Ocean</i>                     |  |
|     | 17    | M    | <i>Cruising the Caribbean Sea</i>                      |  |
|     | 18    | T    | Barbados   | Full Day                                     |
|     | 19-22 | W-S  | <i>Cruising the Atlantic Ocean (cross the Equator)</i> |  |
|     | 23    | SU   | Salvador, Brazil                                       | Full Day                                     |
|     | 24    | M    | <i>Cruising the South Atlantic Ocean</i>               |  |
|     | 25    | T    | Rio de Janeiro, Brazil                                 | Full Day & Evening                           |
|     | 26-27 | W-TH | <i>Cruising the South Atlantic Ocean</i>               |  |
|     | 28    | F    | Montevideo, Uruguay                                    | Full Day                                     |
|     | 29-31 | S-M  | <i>Cruising the South Atlantic Ocean</i>               |  |
| Feb | 1-3   | T-TH | <i>Cruising the South Atlantic Ocean</i>               |  |
|     | 4     | F    | Cape Town, South Africa                                | Half Day - (OVERNIGHT) Afternoon & Overnight |
|     | 5     | S    | <b>Cape Town</b> , South Africa                        | Full Day                                     |
|     | 6     | SU   | <i>Cruising the Indian Ocean</i>                       |  |
|     | 7     | M    | Durban, South Africa                                   | Full Day                                     |
|     | 8-10  | T-TH | <i>Cruising the Indian Ocean</i>                       |  |
|     | 11    | F    | Port Louis, Mauritius                                  | Full Day                                     |
|     | 12-16 | S-W  | <i>Cruising the Indian Ocean</i>                       |  |
|     | 17    | TH   | Perth (Fremantle), Australia                           | Full Day                                     |
|     | 18-19 | F-S  | <i>Cruising the Great Australian Bight</i>             |  |
|     | 20    | SU   | Adelaide, Australia                                    | Half Day - Morning                           |
|     | 21    | M    | <i>Cruising the Tasman Sea</i>                         |  |
|     | 22    | T    | <b>Sydney</b> , Australia                              | Disembark                                    |

| ACCOMMODATION CATEGORY                | EARLY BOOKING FARES FROM |
|---------------------------------------|--------------------------|
| Queens Suites (Q7)                    | \$30,225                 |
| Princess Suites (P3)                  | 22,669                   |
| Britannia Club Balcony (AA)           | 17,835                   |
| Deluxe Balcony (A4) [Obstructed View] | 13,168                   |
| Premium Balcony (B5) [Sheltered]      | 11,446                   |
| Standard Oceanview (C4)               | 10,557                   |
| Standard Inside (D8)                  | 8,391                    |

Ports shown in bold are turnaround ports/days.  
 Fuel supplement of \$154.00 is in addition to the above fares.  
 Government fees and taxes of up to \$123.21 are per person and are additional.



### SYDNEY TO HONG KONG

25 days  
22 February - 19 March 2011

| MTH | DATE  | DAY  | PORT  | TIME SPENT IN PORT               |
|-----|-------|------|---|----------------------------------|
| Feb | 22    | T    | <b>Sydney, Australia</b><br>(OVERNIGHT)   | Full Day & Overnight             |
|     | 23    | W    | Sydney, Australia   | Embark PM                        |
|     | 24-25 | TH-F | <i>Cruising the Tasman Sea</i>  |                                  |
|     | 26    | S    | Christchurch (Lyttelton), New Zealand   | Full Day                         |
|     | 27    | SU   | <i>Cruising the South Pacific Ocean</i>   |                                  |
|     | 28    | M    | Auckland, New Zealand   | Full Day & Evening               |
| Mar | 1-6   | T-SU | <i>Cruising the South Pacific Ocean &amp; Pacific Ocean (cross the Equator)</i> |                                  |
|     | 7     | M    | Guam, Northern Mariana Islands  | Full Day                         |
|     | 8-9   | T-W  | <i>Cruising the Pacific Ocean</i>   |                                  |
|     | 10    | TH   | Osaka (for Kyoto), Japan  | Full Day                         |
|     | 11    | F    | <i>Cruising the Philippine Sea</i>  |                                  |
|     | 12    | S    | Nagasaki, Japan   | Full Day                         |
|     | 13    | SU   | <i>Cruising the East China Sea</i>  |                                  |
|     | 14    | M    | Beijing (Xingang), China  | Full Day & Evening               |
|     | 15    | T    | <i>Cruising the East China Sea</i>  |                                  |
|     | 16    | W    | Shanghai, China   | Full Day                         |
|     | 17    | TH   | <i>Cruising the East China Sea</i>  |                                  |
|     | 18    | F    | Hong Kong, China<br>(OVERNIGHT)   | Half-Day - Afternoon & Overnight |
|     | 19    | S    | <b>Hong Kong</b>  | Disembark                        |

| ACCOMMODATION CATEGORY                | EARLY BOOKING FARES FROM |
|---------------------------------------|--------------------------|
| Queens Suites (Q7)                    | \$19,161                 |
| Princess Suites (P3)                  | 14,439                   |
| Britannia Club Balcony (AA)           | 11,383                   |
| Deluxe Balcony (A4) [Obstructed View] | 8,661                    |
| Premium Balcony (B5) [Sheltered]      | 7,550                    |
| Standard Oceanview (C4)               | 7,050                    |
| Standard Inside (D8)                  | 5,550                    |

Ports shown in bold are turnaround ports/days.  
Fuel supplement of \$96.25 is in addition to the above fares.  
Government fees and taxes of up to \$131.52 are per person and are additional.



### HONG KONG TO DUBAI

15 days  
19 March - 3 April 2011

| MTH | DATE  | DAY | PORT   | TIME SPENT IN PORT |
|-----|-------|-----|--|--------------------|
| Mar | 19    | S   | <b>Hong Kong</b>   | Embark PM          |
|     | 20    | SU  | <i>Cruising the South China Sea</i>                        |                    |
|     | 21    | M   | Nha Trang, Vietnam   | Full Day           |
|     | 22    | T   | <i>Cruising the Gulf of Thailand &amp; South China Sea</i> |                    |
|     | 23    | W   | Bangkok (Laem Chabang), Thailand                           | Full Day           |
|     | 24    | TH  | <i>Cruising the Gulf of Thailand</i>                       |                    |
|     | 25    | F   | Singapore  | Full Day & Evening |
|     | 26    | S   | <i>Cruising the Gulf of Thailand</i>                       |                    |
|     | 27    | SU  | Phuket, Thailand   | Full Day           |
|     | 28-29 | M-T | <i>Cruising the Indian Ocean</i>                           |                    |
|     | 30    | W   | Cochin, India  | Full Day           |
|     | 31    | TH  | <i>Cruising the Arabian Sea</i>                            |                    |
| Apr | 1-2   | F-S | <i>Cruising the Arabian Sea</i>                            |                    |
|     | 3     | SU  | <b>Dubai, United Arab Emirates</b>                         | Disembark          |

| ACCOMMODATION CATEGORY                | EARLY BOOKING FARES FROM |
|---------------------------------------|--------------------------|
| Queens Suites (Q7)                    | \$11,494                 |
| Princess Suites (P3)                  | 8,661                    |
| Britannia Club Balcony (AA)           | 6,828                    |
| Deluxe Balcony (A4) [Obstructed View] | 5,217                    |
| Premium Balcony (B5) [Sheltered]      | 4,772                    |
| Standard Oceanview (C4)               | 4,439                    |
| Standard Inside (D8)                  | 3,606                    |

Ports shown in bold are turnaround ports/days.  
Fuel supplement of \$57.75 is in addition to the above fares.  
Government fees and taxes of up to \$48.21 are per person and are additional.



### DUBAI TO NEW YORK

23 days  
3 April - 26 April 2011

| MTH | DATE  | DAY  | PORT  | TIME SPENT IN PORT            |
|-----|-------|------|---|-------------------------------|
| Apr | 3     | SU   | <b>Dubai, United Arab Emirates</b>            | Embark PM                     |
|     | 4-7   | M-TH | <i>Cruising the Red Sea &amp; Arabian Sea</i> |                               |
|     | 8     | F    | Safage (for Luxor/Karnak), Egypt              | Full Day                      |
|     | 9     | S    | Sharm el Sheikh, Egypt                        | Full Day                      |
|     | 10    | SU   | Suez, Egypt<br>(for Cairo/Giza)               | Drop off for Shore Excursions |
|     | 10    | SU   | <i>Transit the Suez Canal</i>                 |                               |
|     | 10    | SU   | Port Said, Egypt                              | Pick up for Shore Excursions  |
|     | 11-12 | M-T  | <i>Cruising the Mediterranean Sea</i>         |                               |
|     | 13    | W    | Rome (Civitavecchia), Italy                   | Full Day                      |
|     | 14    | TH   | Monte Carlo, Monaco                           | Full Day                      |
|     | 15    | F    | Barcelona, Spain                              | Full Day                      |
|     | 16-18 | S-M  | <i>Cruising the Atlantic Ocean</i>            |                               |
|     | 19    | T    | Southampton, England                          | Full Day                      |
|     | 20-25 | W-M  | <i>Cruising the Atlantic Ocean</i>            |                               |
|     | 26    | T    | <b>New York, New York</b>                     | Disembark                     |

| ACCOMMODATION CATEGORY                | EARLY BOOKING FARES FROM |
|---------------------------------------|--------------------------|
| Queens Suites (Q7)                    | \$17,661                 |
| Princess Suites (P3)                  | 13,272                   |
| Britannia Club Balcony (AA)           | 10,494                   |
| Deluxe Balcony (A4) [Obstructed View] | 7,939                    |
| Premium Balcony (B5) [Sheltered]      | 6,939                    |
| Standard Oceanview (C4)               | 6,439                    |
| Standard Inside (D8)                  | 5,217                    |

Ports shown in bold are turnaround ports/days.  
Fuel supplement of \$88.55 is in addition to the above fares.  
Government fees and taxes of up to \$313.31 are per person and are additional.



Lisbon, Portugal



Giza, Egypt



Singapore

## WORLD VOYAGE SEGMENTS



### NEW YORK TO LOS ANGELES

16 days  
13 January - 29 January 2011

| MTH | DATE  | DAY  | PORT   | TIME SPENT IN PORT |
|-----|-------|------|--|--------------------|
| Jan | 13    | TH   | <b>New York, New York</b>                                  | Embark PM          |
|     | 14-15 | F-S  | <i>Cruising the Atlantic Ocean</i>                         |                    |
|     | 16    | SU   | Fort Lauderdale, Florida                                   | Full Day           |
|     | 17-18 | M-T  | <i>Cruising the Straits of Florida &amp; Caribbean Sea</i> |                    |
|     | 19    | W    | Aruba  | Full Day           |
|     | 20    | TH   | <i>Cruising the Caribbean Sea</i>                          |                    |
|     | 21    | F    | Limón, Costa Rica  | Full Day           |
|     | 22    | S    | <i>Transit the Panama Canal</i>                            |                    |
|     | 23-24 | SU-M | <i>Cruising the Pacific Ocean</i>                          |                    |
|     | 25    | T    | Acapulco, Mexico   | Full Day           |
|     | 26    | W    | <i>Cruising the Pacific Ocean</i>                          |                    |
|     | 27    | TH   | Cabo San Lucas, Mexico                                     | Half Day - Morning |
|     | 28    | F    | <i>Cruising the Pacific Ocean</i>                          |                    |
|     | 29    | S    | <b>Los Angeles, California</b>                             | Disembark          |

| ACCOMMODATION CATEGORY           | EARLY BOOKING FARES FROM |
|----------------------------------|--------------------------|
| Queens Suites (Q7)               | \$12,161                 |
| Princess Suites (P4)             | 9,106                    |
| Britannia Club Balcony (AA)      | 7,161                    |
| Balcony (A7)                     | 4,994                    |
| Oceanview (C5) [Obstructed View] | 4,328                    |
| Inside (D8)                      | 3,661                    |

Ports shown in bold are turnaround ports/days.  
Fuel supplement of \$61.60 is in addition to the above fares.  
Government fees and taxes of up to \$195.90 are per person and are additional.

See page 89 for Time Spent in Port description explanations.



### LOS ANGELES TO SYDNEY

23 days  
29 January - 22 February 2011

| MTH | DATE  | DAY  | PORT  | TIME SPENT IN PORT |
|-----|-------|------|---|--------------------|
| Jan | 29    | S    | <b>Los Angeles, California</b>  | Embark PM          |
|     | 30-31 | SU-M | <i>Cruising the Pacific Ocean</i>                                       |                    |
| Feb | 1-2   | T-W  | <i>Cruising the Pacific Ocean</i>                                       |                    |
|     | 3     | TH   | Lahaina, Maui, Hawaii   | Full Day           |
|     | 4     | F    | Honolulu, Oahu, Hawaii  | Full Day           |
|     | 5-8   | S-T  | <i>Cruising the Pacific Ocean (cross the Equator)</i>                   |                    |
|     | 9     | W    | Apia, Samoa   | Full Day           |
|     | 10    | TH   | Pago Pago, American Samoa   | Full Day           |
|     | 11-12 | F-S  | <i>Cruising the South Pacific Ocean (cross International Date Line)</i> |                    |
|     | 13    | SU   | Port Denarau, Fiji  | Full Day           |
|     | 14-15 | M-T  | <i>Cruising the South Pacific Ocean</i>                                 |                    |
|     | 16    | W    | Bay of Islands, New Zealand   | Full Day           |
|     | 17    | TH   | Auckland, New Zealand   | Full Day           |
|     | 18    | F    | <i>Cruising the South Pacific Ocean</i>                                 |                    |
|     | 19    | S    | Wellington, New Zealand   | Full Day           |
|     | 20-21 | SU-M | <i>Cruising the Tasman Sea</i>  |                    |
|     | 22    | T    | <b>Sydney, Australia</b>  | Disembark          |

| ACCOMMODATION CATEGORY           | EARLY BOOKING FARES FROM |
|----------------------------------|--------------------------|
| Queens Suites (Q7)               | \$17,494                 |
| Princess Suites (P4)             | 13,050                   |
| Britannia Club Balcony (AA)      | 10,328                   |
| Balcony (A7)                     | 7,217                    |
| Oceanview (C5) [Obstructed View] | 6,217                    |
| Inside (D8)                      | 5,217                    |

Ports shown in bold are turnaround ports/days.  
Fuel supplement of \$88.55 is in addition to the above fares.  
Government fees and taxes of up to \$87.48 are per person and are additional.



### SYDNEY TO SINGAPORE

25 days  
22 February - 19 March 2011

| MTH | DATE  | DAY  | PORT   | TIME SPENT IN PORT   |
|-----|-------|------|--|----------------------|
| Feb | 22    | T    | <b>Sydney</b> , Australia (Overnight)                  | Full Day & Overnight |
|     | 23    | W    | Sydney, Australia                                      | Embark PM            |
|     | 24    | TH   | <i>Cruising the Tasman Sea</i>                         |                      |
|     | 25    | F    | Bali, Indonesia  | Full Day             |
|     | 26-28 | S-M  | <i>Cruising the Great Australian Bight</i>             |                      |
| Mar | 1     | T    | Perth (Fremantle), Australia                           | Full Day             |
|     | 2-4   | W-F  | <i>Cruising the Indian Ocean</i>                       |                      |
|     | 5     | S    | Bali, Indonesia  | Full Day             |
|     | 6-9   | SU-W | <i>Cruising the Java Sea &amp; the South China Sea</i> |                      |
|     | 10    | TH   | Hong Kong, China (Overnight)                           | Full Day & Overnight |
|     | 11    | F    | Hong Kong, China                                       | Full Day             |
|     | 12    | S    | <i>Cruising the South China Sea</i>                    |                      |
|     | 13    | SU   | Nha Trang, Vietnam                                     | Full Day             |
|     | 14    | M    | Ho Chi Minh City (Phu My), Vietnam                     | Full Day             |
|     | 15    | T    | <i>Cruising the Gulf of Thailand</i>                   |                      |
|     | 16    | W    | Bangkok (Laem Chabang), Thailand                       | Full Day             |
|     | 17    | TH   | Ko Samui, Thailand                                     | Full Day             |
|     | 18    | F    | <i>Cruising the South China Sea</i>                    |                      |
|     | 19    | S    | <b>Singapore</b>                                       | Disembark            |

| ACCOMMODATION CATEGORY           | EARLY BOOKING FARES FROM |
|----------------------------------|--------------------------|
| Queens Suites (Q7)               | \$18,883                 |
| Princess Suites (P4)             | 14,106                   |
| Britannia Club Balcony (AA)      | 11,106                   |
| Balcony (A7)                     | 7,717                    |
| Oceanview (C5) [Obstructed View] | 6,661                    |
| Inside (D8)                      | 5,550                    |

Ports shown in bold are turnaround ports/days.  
Fuel supplement of \$96.25 is in addition to the above fares.  
Government fees and taxes of up to \$48.74 are per person and are additional.



### SINGAPORE TO DUBAI

12 days  
19 March - 31 March 2011

| MTH | DATE  | DAY | PORT                                 | TIME SPENT IN PORT |
|-----|-------|-----|--------------------------------------|--------------------|
| Mar | 19    | S   | <b>Singapore</b>                     | Embark PM          |
|     | 20    | SU  | Kuala Lumpur (Port Kelang), Malaysia | Full Day           |
|     | 21    | M   | Penang, Malaysia                     | Full Day           |
|     | 22    | T   | Langkawi, Malaysia                   | Full Day           |
|     | 23-25 | W-F | <i>Cruising the Indian Ocean</i>     |                    |
|     | 26    | S   | Cochin, India                        | Full Day           |
|     | 27    | SU  | <i>Cruising the Arabian Sea</i>      |                    |
|     | 28    | M   | Mumbai, India                        | Full Day           |
|     | 29    | T   | <i>Cruising the Arabian Sea</i>      |                    |
|     | 30    | W   | Muscat, Oman                         | Full Day           |
|     | 31    | TH  | <b>Dubai</b> , United Arab Emirates  | Disembark          |

| ACCOMMODATION CATEGORY           | EARLY BOOKING FARES FROM |
|----------------------------------|--------------------------|
| Queens Suites (Q7)               | \$9,106                  |
| Princess Suites (P4)             | 6,883                    |
| Britannia Club Balcony (AA)      | 5,494                    |
| Balcony (A7)                     | 3,883                    |
| Oceanview (C5) [Obstructed View] | 3,328                    |
| Inside (D8)                      | 2,828                    |

Ports shown in bold are turnaround ports/days.  
Fuel supplement of \$46.20 is in addition to the above fares.  
Government fees and taxes of up to \$43.92 are per person and are additional.



### DUBAI TO SOUTHAMPTON

19 days  
31 March - 19 April 2011

| MTH | DATE  | DAY  | PORT  | TIME SPENT IN PORT            |
|-----|-------|------|---|-------------------------------|
| Mar | 31    | TH   | <b>Dubai</b> , United Arab Emirates (OVERNIGHT) | Full Day & Overnight          |
| Apr | 1     | F    | Dubai, United Arab Emirates                     | Full Day                      |
|     | 2     | S    | <i>Cruising the Arabian Sea</i>                 |                               |
|     | 3     | SU   | Salalah, Oman                                   | Half Day - Afternoon          |
|     | 4-6   | M-W  | <i>Cruising the Arabian Sea &amp; Red Sea</i>   |                               |
|     | 7     | TH   | Aqaba (for Petra), Jordan                       | Full Day                      |
|     | 8     | F    | <i>Cruising the Red Sea</i>                     |                               |
|     | 9     | S    | Suez Egypt, (for Cairo/Giza)                    | Drop off for Shore Excursions |
|     | 9     | S    | <i>Transit the Suez Canal</i>                   |                               |
|     | 9     | S    | Port Said, Egypt                                | Pick up for Shore Excursions  |
|     | 10    | SU   | <i>Cruising the Mediterranean Sea</i>           |                               |
|     | 11    | M    | Athens (Piraeus), Greece                        | Full Day                      |
|     | 12    | T    | <i>Cruising the Mediterranean Sea</i>           |                               |
|     | 13    | W    | Rome (Civitavecchia), Italy                     | Full Day                      |
|     | 14-15 | TH-F | <i>Cruising the Mediterranean Sea</i>           |                               |
|     | 16    | S    | Lisbon, Portugal                                | Full Day                      |
|     | 17-18 | SU-M | <i>Cruising the Atlantic Ocean</i>              |                               |
|     | 19    | T    | <b>Southampton</b> , England                    | Disembark AM                  |

| ACCOMMODATION CATEGORY           | EARLY BOOKING FARES FROM |
|----------------------------------|--------------------------|
| Queens Suites (Q7)               | \$14,439                 |
| Princess Suites (P4)             | 10,772                   |
| Britannia Club Balcony (AA)      | 8,494                    |
| Balcony (A7)                     | 5,939                    |
| Oceanview (C5) [Obstructed View] | 5,161                    |
| Inside (D8)                      | 4,328                    |

Ports shown in bold are turnaround ports/days.  
Fuel supplement of \$73.15 is in addition to the above fares.  
Government fees and taxes of up to \$259.69 are per person and are additional.





# PLANNING YOUR VOYAGE

|                                     |    |                               |    |
|-------------------------------------|----|-------------------------------|----|
| QUEEN MARY 2                        |    |                               |    |
| Accommodations                      | 76 | QUEEN ELIZABETH               |    |
| Deck Plans                          | 79 | Deck Plans                    | 86 |
| QUEEN VICTORIA &<br>QUEEN ELIZABETH |    | Preparing for Your Voyage     |    |
| Accommodations                      | 82 | Frequently Asked<br>Questions | 88 |
| QUEEN VICTORIA                      |    | Loyalty Programme             | 91 |
| Deck Plans                          | 84 | Hotel Programme               | 92 |
|                                     |    | Cunard's Air/Sea<br>Programme | 93 |
|                                     |    | General Information           | 94 |



## BRITANNIA ACCOMMODATIONS

## DINING IN BRITANNIA RESTAURANT

The tastefully appointed staterooms of the Britannia accommodations on QUEEN MARY 2 represent one of the most elegant standards afloat. Including refined affordable Inside and Oceanview staterooms and handsome Balcony staterooms, each come with a rich variety of amenities. Stay connected with wireless connectivity in every stateroom and mobile phone service throughout most of the ship. You'll be treated to dining each evening in the grand two-storey Britannia Restaurant.

- Bon Voyage half bottle of sparkling wine upon embarkation
- 24-hour room service
- Satellite TV with multi-language film and music channels
- Direct-dial telephone, data port outlet and wi-fi access\*
- Refrigerator, digital locking safe, hair dryer
- Plush bathrobe & slippers
- Nightly turndown service with complimentary chocolate
- 220V British 3-pin & 110V U.S. 2-pin sockets
- Fine soaps & shampoos
- Daily abridged newspaper



**Standard Inside (D2)** Approximately 157 square feet. King-size or twin-size beds, bathroom with shower.

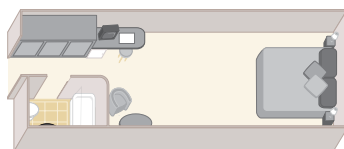

**Standard Oceanview (C3)** Approximately 194 square feet. King-size or twin-size beds, bathroom with shower.

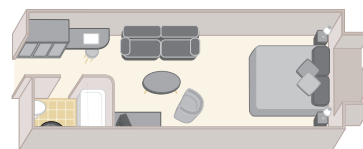

**Premium Balcony (B3 - Sheltered)** Approximately 269 square feet. King-size or twin-size beds, sheltered, metal-fronted balcony, bathroom with shower.

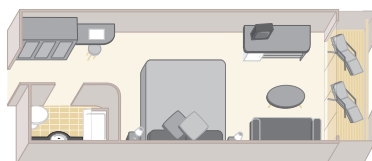

**Deluxe Balcony (A1)** Approximately 248 square feet. King-size or twin-size beds, glass-fronted balcony, bathroom with shower.

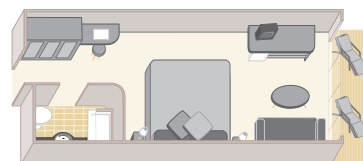

\* Internet access charges apply.  
Note: Floor plans and stateroom diagrams represent typical arrangements and are not necessarily to scale. Certain staterooms may vary in size and configuration. Square footage varies based on stateroom category and deck location. Contact Cunard for more information.

## BRITANNIA CLUB ACCOMMODATIONS

Be a part of the discerning few to choose **QUEEN MARY 2's** Britannia Club accommodations. You'll enjoy a gracious top-of-ship deluxe Balcony stateroom and dining on sensational à la carte specialities in the intimate single-seating Britannia Club Restaurant.

### ADDITIONAL BRITANNIA CLUB AMENITIES

- Bon Voyage bottle of sparkling wine upon embarkation
- Fine linens
- Pillow Concierge Menu
- Direct-dial telephone & data port outlet and wi-fi access\*
- Plush bathrobes

## DINING IN BRITANNIA CLUB



**Britannia Club Balcony (AA)** Approximately 248 square feet. King-size or twin-size beds, bathroom with shower.

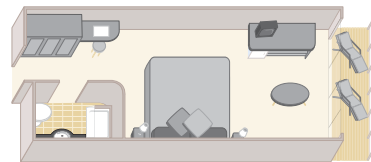

## PRINCESS GRILL ACCOMMODATIONS

Consider this your introduction to the privileged world of The Grills. A Princess Grills suite measures approximately 381 square feet, and boasts such enhanced amenities as concierge service, a welcome bottle of sparkling wine and dining in the exclusive Princess Grill restaurant. Plus, you'll have access to a private Grills Lounge and enjoy priority embarkation.

- Single-seating dining in the Princess Grill restaurant, or en suite from the Princess Grill menu
- Access to private Concierge Lounge and Grills Lounge
- Priority embarkation with separate Grills check-in
- Bon Voyage bottle of sparkling wine with strawberries
- Fruit basket & bud vase with orchid
- 24-hour room service
- Direct-dial telephone & data port outlet and wi-fi access\*
- Shoe shine service
- Fine linens & duvet, and Pillow Concierge Menu offering nine pillow options
- Terry cloth bathrobe & slippers
- Nightly turndown service with complimentary chocolate
- 220V British 3-pin & 110V U.S. 2-pin sockets
- Fine soaps & shampoos
- Daily abridged newspaper

## DINING IN PRINCESS GRILL



**Princess Suite (P1)** Approximately 381 square feet. Walk-in closet, balcony, full bathroom with tub and shower.

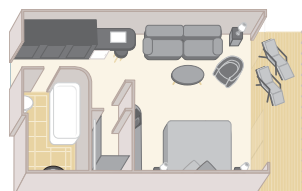

Note: Floor plans and stateroom diagrams represent typical arrangements. Certain staterooms may vary in size and configuration. Square footage varies based on stateroom category and deck location. Contact Cunard for more information.

FOR INFORMATION OR RESERVATIONS, SEE YOUR TRAVEL AGENT

CALL US AT 1-800-7-CUNARD OR VISIT CUNARD.COM

It doesn't get any better than this. Queens Grill accommodations on QUEEN MARY 2 boast the very best amenities paired with exclusive venues and services. Two Grand duplexes (Q1) measure 2,249 square feet, and three duplex Apartments (Q2) feature similar amenities. Guests of the Queens Grill dine in the elegant Queens Grill restaurant and enjoy use of a Grills lounge and sun terrace.

- Butler service (including packing/unpacking service)
- Single-seating Queens Grill dining or en suite from the Queens Grill menu
- Access to private Grills Lounge, Grills Terrace Sun Deck and Concierge Lounge
- Priority embarkation and luggage delivery with separate Grills check-in
- Bon Voyage bottle of Champagne and strawberries at embarkation
- Fine linens & duvet, and Pillow Concierge Menu offering nine pillow options
- Flower arrangement, fruit basket & bottled water replenished daily
- Complimentary in-room bar & fully stocked refrigerator
- Personalised Cunard stationery & daily abridged newspaper
- In-room board games (chess/backgammon)
- 24-hour room service
- Direct-dial telephone & data port outlet and wi-fi access\*
- Shoe shine service
- Complimentary canapés
- Turndown service with "Sweet Dreams" surprise on formal nights
- 220V British 3-pin & 110V U.S. 2-pin sockets
- Plush bathrobe & slippers
- Extended line of fine soaps & shampoos; bath salts & manicure kit
- Umbrella & binoculars^



**Queen Suite (Q5)** Approximately 506 square feet. Dressing room, bathroom with combination shower/whirlpool tub.

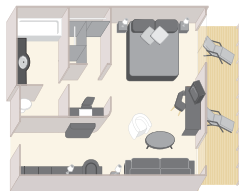

**Royal Suite (Q3)** Approximately 796 square feet. Master bathroom with shower, separate whirlpool tub.



**Duplex Apartments (Q2)** Approximately 1,471 square feet. Upstairs bedroom, large balcony, 2 marble bathrooms, tubs and shower.

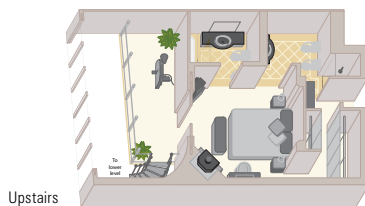

Upstairs

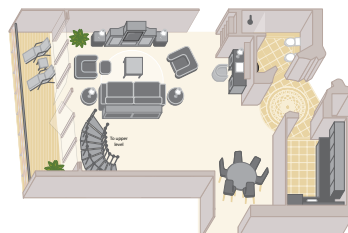

Downstairs



**Grand Duplex (Q1)** Approximately 2,249 square feet. Upstairs bedroom, large balcony, 2 marble bathrooms, tubs and shower.

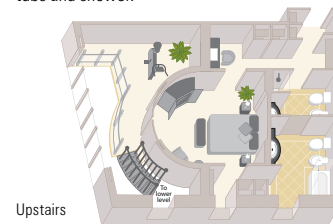

Upstairs

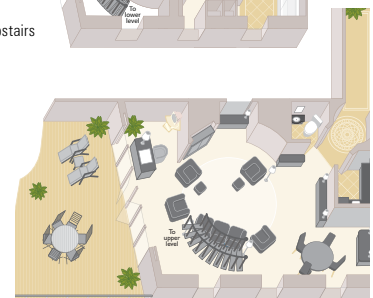

Downstairs

\* Internet access charges apply.

^ Q1 and Q2 Suites only.

Note: Wheelchair accessible Q7 Suites have a roll-in shower instead of combination shower/whirlpool tub. Walk-in closet not available in wheelchair accessible suites.

## QUEENS GRILL

| DECKS   | CATEGORIES  |
|---------|---|
| 9,10    | Q1 Grand Duplex   |
| 9,10    | Q2 Duplex Apartments<br>Queen Mary & Queen Elizabeth Suites |
| 10      | Q3 Royal Suites   |
| 9,10    | Q4 Penthouse  |
| 9,10,11 | Q5 Queens Suites  |
| 9       | Q6 Queens Suites  |
| 8,9     | Q7 Queens Suites  |

## PRINCESS GRILL

| DECKS | CATEGORIES         |
|-------|--------------------|
| 10    | P1 Princess Suites |
| 10    | P2 Princess Suites |
| 10    | P3 Princess Suites |

## BRITANNIA CLUB

| DECKS | CATEGORIES                |
|-------|---------------------------|
| 12    | AA Britannia Club Balcony |

## BRITANNIA RESTAURANT

| DECKS | CATEGORIES                          |
|-------|-------------------------------------|
| 11,12 | A1 Deluxe Balcony                   |
| 11    | A2 Deluxe Balcony                   |
| 8     | A3 Deluxe Balcony                   |
| 8     | A4 Deluxe Balcony [Obstructed View] |
| 6     | B1 Premium Balcony [Sheltered]      |
| 5,6   | B2 Premium Balcony [Sheltered]      |
| 4,5   | B3 Premium Balcony [Sheltered]      |
| 4     | B4 Premium Balcony [Sheltered]      |
| 4     | B5 Premium Balcony [Sheltered]      |
| 5,6   | C1 Standard Oceanview               |
| 4     | C2 Standard Oceanview               |
| 6     | C3 Standard Oceanview               |
| 5     | C4 Standard Oceanview               |
| 5,6   | D1 Atrium View                      |
| 11,12 | D2 Standard Inside                  |
| 9,10  | D3 Standard Inside                  |
| 6     | D4 Standard Inside                  |
| 5,6   | D5 Standard Inside                  |
| 4,5   | D6 Standard Inside                  |
| 4     | D7 Standard Inside                  |
| 4     | D8 Standard Inside                  |

- L Lift
- ↔ Connecting staterooms
- Wheelchair accessible (stateroom sizes vary)
- + Third berth is a single sofa bed
- Third and fourth berth is a double sofa bed
- Third and fourth berth are two upper beds
- † A4 Staterooms have views partially obstructed by lifeboats; B5 Staterooms are sheltered
- ❖ Single-level Q2 Suite

## QUEEN MARY 2

Entered Service: 2004  
 Country of Registry: Great Britain  
 Speed: 28 knots  
 Gross Tonnage: 151,400 tons  
 Guest Capacity: 2,604  
 Length: 1,132 feet  
 Width: 131 feet  
 Draft: 32 feet

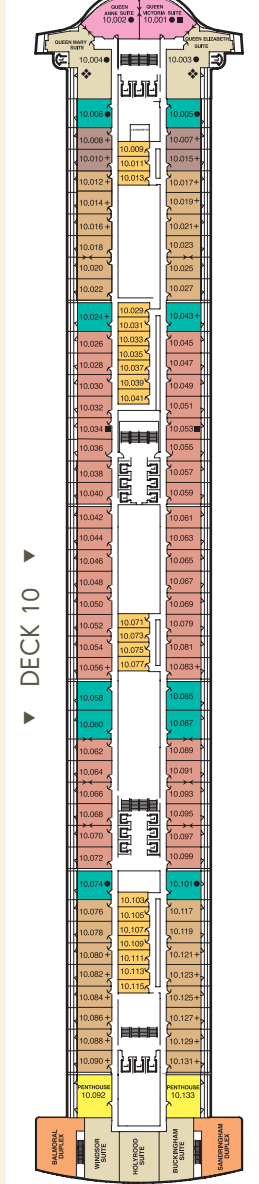
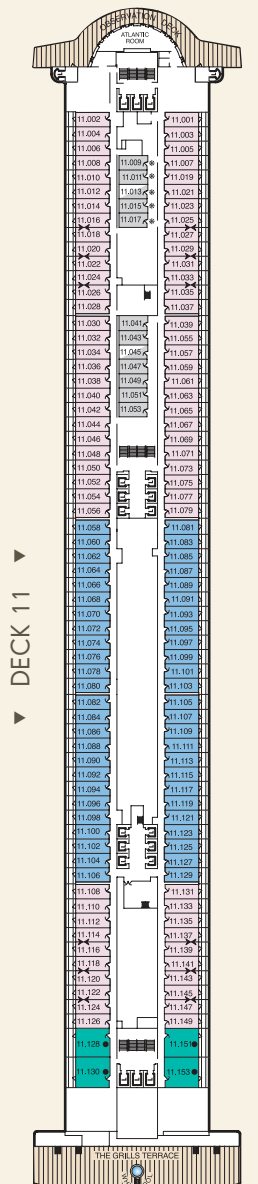
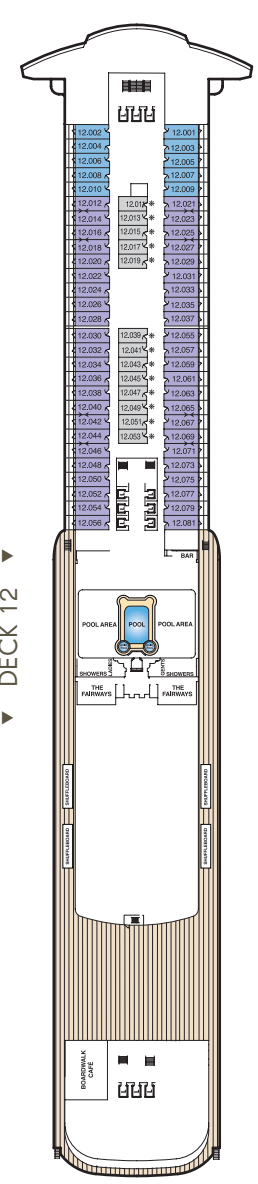
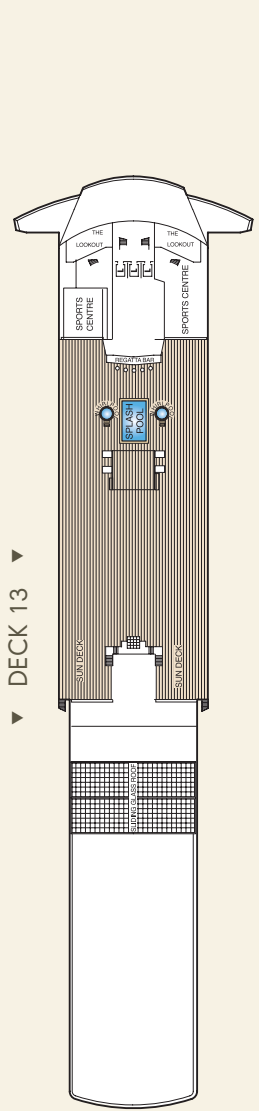
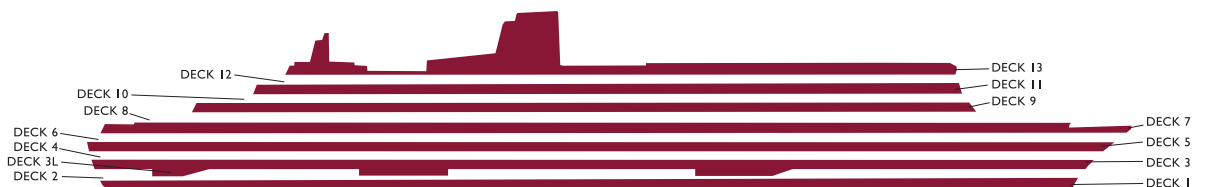

The following deck is not shown: Deck 1 includes Medical Centre and Tender Embarkation Lounges.  
 Ship deck plans and staterooms are for illustration purposes only. Actual staterooms may vary, decks are not to scale.

▼ DECK 9 ▼

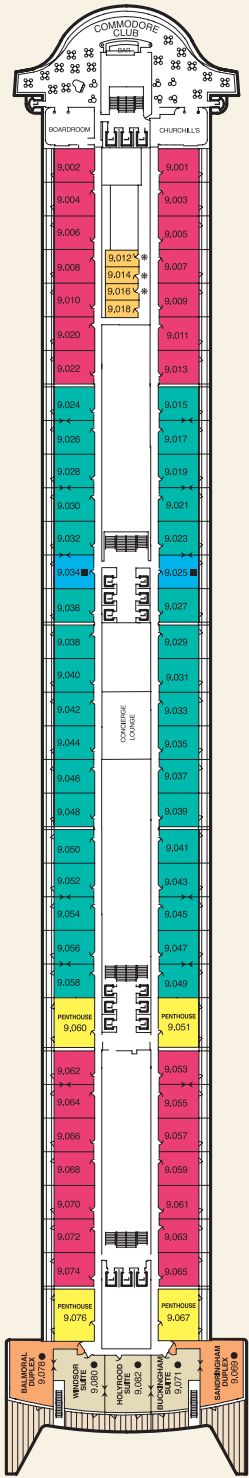

▼ DECK 8 ▼

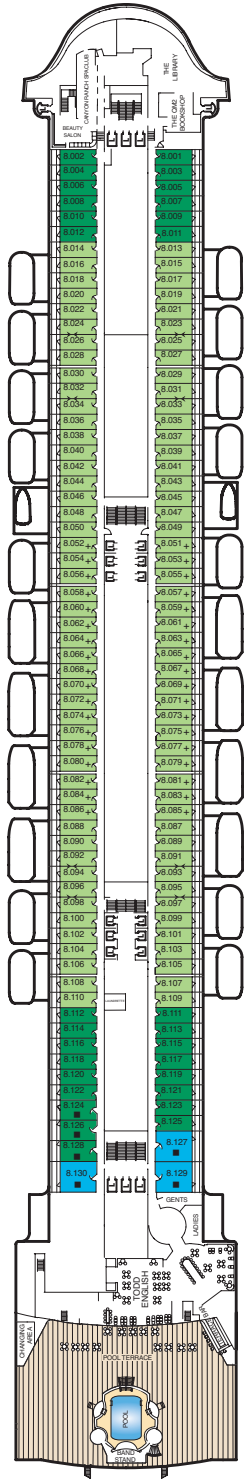

▼ DECK 7 ▼

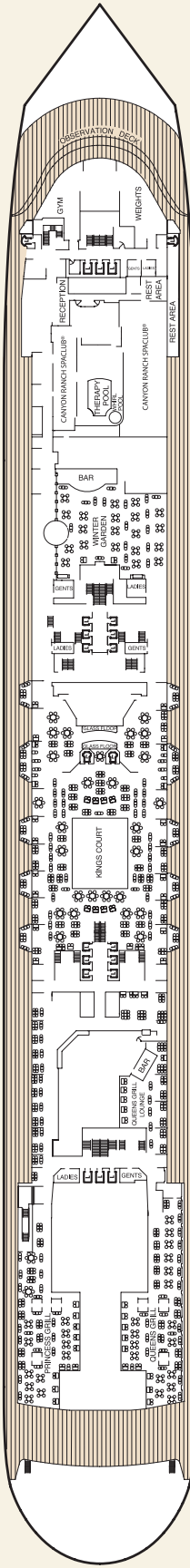

▼ DECK 6 ▼



▼ DECK 5 ▼

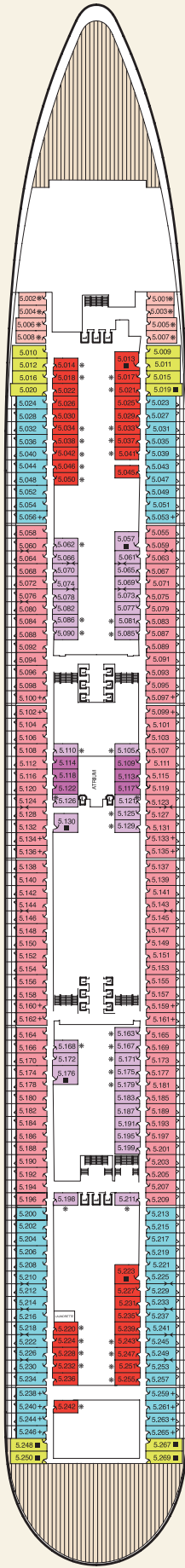

▼ DECK 4 ▼

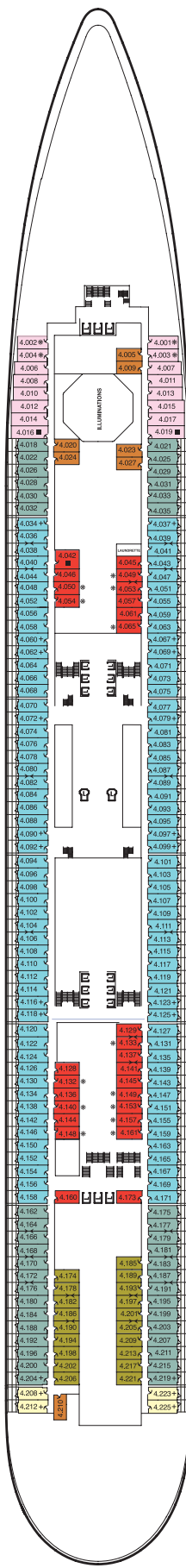

▼ DECK 3 & 3L ▼

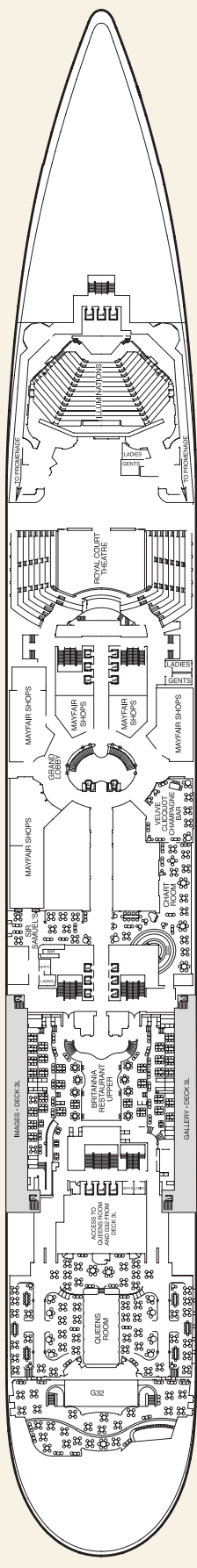

▼ DECK 2 & 3L ▼

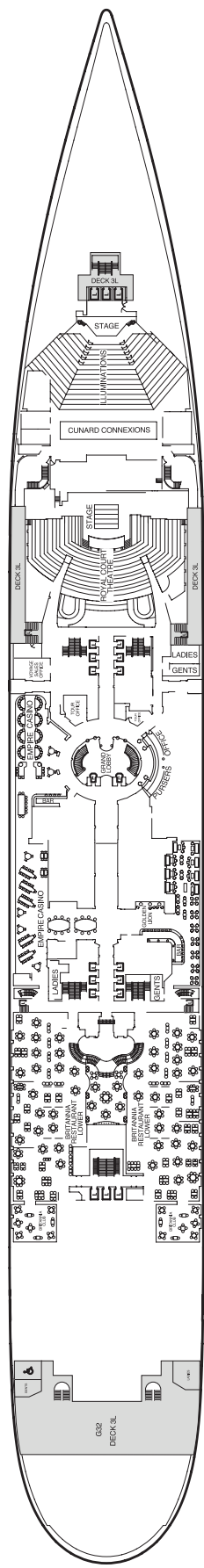

### BRITANNIA ACCOMMODATIONS

### DINING IN BRITANNIA RESTAURANT

A stay in the Britannia accommodations on **QUEEN VICTORIA** and **QUEEN ELIZABETH** evokes the classic ocean liner experience. In these comfortable staterooms, you'll discover an array of fine amenities from room service to bathrobes and slippers. And you'll dine in the inspiring double-height Britannia Restaurant, one of the grandest venues at sea.

- Bon Voyage half bottle of sparkling wine upon embarkation
- 24-hour room service
- Satellite TV with multi-language film and music channels
- Direct-dial telephone & data port outlet and wi-fi access\*
- Refrigerator, digital locking safe, hair dryer
- Plush bathrobe & slippers
- Nightly turndown service with complimentary chocolate
- 220V British 3-pin & 110V U.S. 2-pin sockets
- Fine soaps & shampoos
- Daily abridged newspaper



**Standard Inside (D3-D8)** Approximately 156 square feet.  
Two beds, shower.

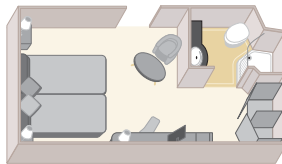

**Deluxe Inside (D1-D2)** Approximately 203 square feet.  
Two beds, shower.

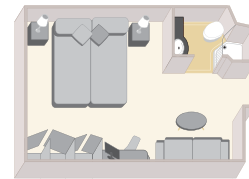

**Oceanview (C2-C5)** Approximately 180-197 square feet.  
Two beds, shower and living area.

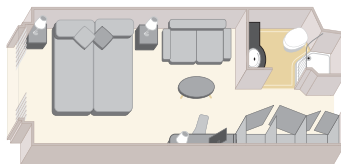

**Balcony (A1-A7<sup>\*</sup>)** Approximately 249 square feet. Two beds, shower, living area and balcony.

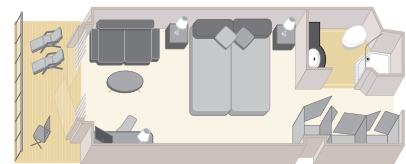

<sup>\*</sup>A6 and A7 have obstructed views. Metal-fronted balconies A64003-4042; A7.

### BRITANNIA CLUB ACCOMMODATIONS — only on **QUEEN ELIZABETH**

#### DINING IN BRITANNIA CLUB

Opt for an added degree of luxury with **QUEEN ELIZABETH's** Britannia Club accommodations. You'll enjoy extra amenities and single-seating dining in the elegant Britannia Club.

- Bon Voyage bottle of sparkling wine upon embarkation
- Fine linens
- Pillow Concierge Menu
- Direct-dial telephone & data port outlet and wi-fi access\*
- Plush bathrobes



**Britannia Club Balcony (AA)** Approximately 248 square feet. King-size or twin-size beds, bathroom with shower. (Image shown is from Queen Mary 2.)

## PRINCESS GRILL ACCOMMODATIONS

## DINING IN PRINCESS GRILL

Elegantly appointed, each Princess Grill suite offers gracious surroundings and refined amenities such as concierge service and a welcome bottle of sparkling wine. Dining in the Princess Grill restaurant or Tuscan-inspired Courtyard and a private Grills Lounge and Grills Upper Terrace makes this a wonderfully discerning option.

- Single-seating dining in the Princess Grill restaurant, or al fresco dining in The Courtyard
- Access to the Grills Lounge and Grills Upper Terrace
- Bon Voyage bottle of sparkling wine with strawberries
- Fine linens & duvet, and Pillow Concierge Menu offering nine pillow options
- Fruit basket & bud vase with orchid
- Direct-dial telephone & data port outlet and wi-fi access\*
- 24-hour room service
- Shoe shine service
- Nightly turndown service with complimentary chocolate
- 220V British 3-pin & 110V U.S. 2-pin sockets
- Plush bathrobe & slippers
- Fine soaps & shampoos
- Daily abridged newspaper



**Princess Suites (P1-P4)** Approximately 367 square feet. Two beds, bath with shower, living area and balcony.

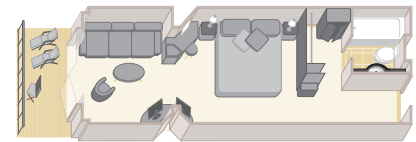

## QUEENS GRILL ACCOMMODATIONS

## DINING IN QUEENS GRILL

Experience the lavish Queens Grill accommodations on **QUEEN VICTORIA** or **QUEEN ELIZABETH**, and you'll know what it means to travel like royalty. Amenities abound within dazzling suites and penthouses, while fine dining in the Queens Grill restaurant, outdoor dining in The Courtyard, private Grills Lounges and an outdoor terrace complete the picture.

- Single-seating dining in the Queens Grill restaurant, or al fresco dining in The Courtyard
- Access to the Grills Lounge and Grills Upper Terrace
- Priority embarkation and luggage delivery with separate Grills check-in
- Bon Voyage bottle of Champagne with strawberries
- Fine linens & duvet, and Pillow Concierge Menu offering nine pillow options
- Flower arrangement, fruit basket & bottled water replenished daily
- Complimentary in-room bar & fully stocked refrigerator
- Personalised Cunard stationery & daily abridged newspaper
- In-room board games (chess/backgammon)
- 24-hour room service
- Direct-dial telephone & data port outlet and wi-fi access\*
- Shoe shine service
- Complimentary canapés
- Turndown service with "Sweet Dreams" surprise on formal nights
- 220V British 3-pin & 110V U.S. 2-pin sockets
- Plush bathrobe & slippers
- Extended line of fine soaps & shampoos; bath salts & manicure kit
- Umbrella & binoculars<sup>^</sup>



**Queens Suites (Q5-Q7\*)** Approximately 536 square feet. Two beds, bath with shower, living area and balcony.

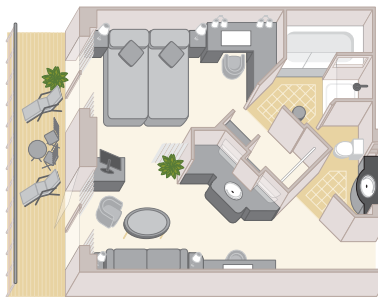

**Grand Suites (Q1)** Approximately 1,918 - 2,131 (QV) 1,375 - 1,493 (QE) square feet. Two beds, bath with shower, living area, dining area and balcony.

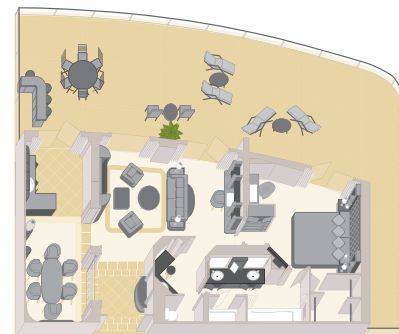

\* Internet access charges apply.

<sup>^</sup> Q1 and Q2 Suites only.

\* Wheelchair accessible Q7 Suites have a roll-in shower instead of combination shower/whirlpool tub. Walk-in closet not available in wheelchair accessible Suites.

Note: Floor plans and stateroom diagrams represent typical arrangements. Certain staterooms may vary in size and configuration. Square footage varies based on stateroom category and deck location. At time of publication, Queen Elizabeth is still under construction and images featured are from Queen Victoria or Queen Mary 2. Final design, décor and square footage may vary. Contact Cunard for more information.

▼ DECK 10 ▼

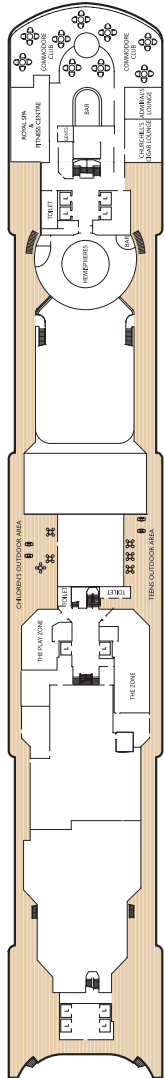

▼ DECK 9 ▼

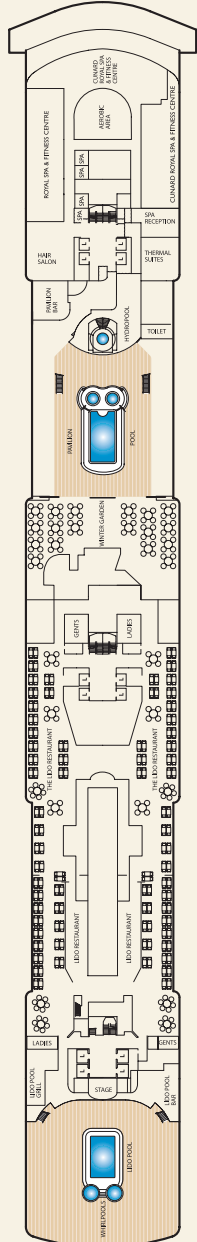

▼ DECK 8 ▼

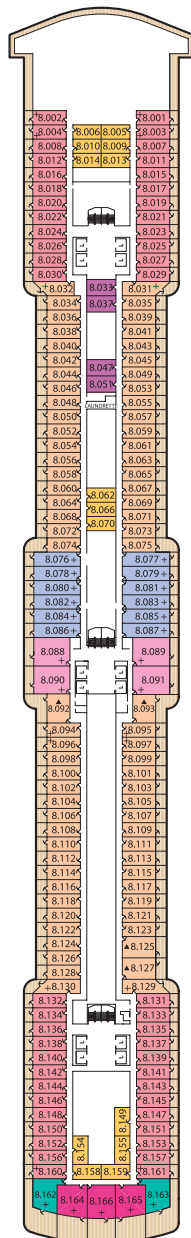

▼ DECK 7 ▼

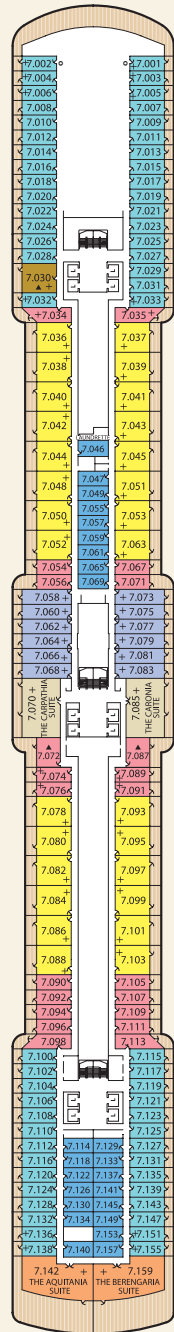

▼ DECK 6 ▼

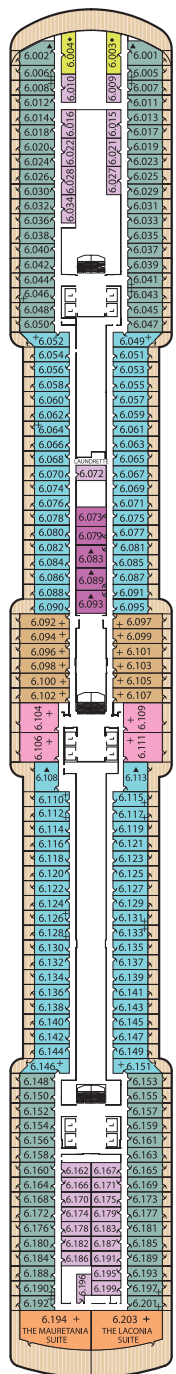

▼ DECK 11 ▼

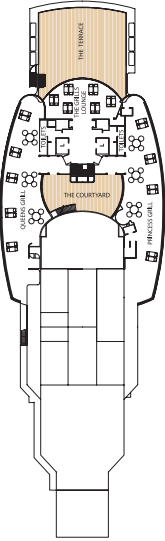

▼ DECK 12 ▼

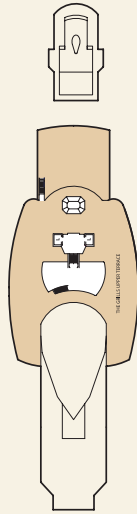

# QUEEN VICTORIA

Gross Tonnage: 90,000 GRT  
 Guest Decks: 12  
 Guest Capacity: 2,000  
 Length: 964.5 feet  
 Width: 106 feet  
 Height: 179 feet  
 Draft: 26.2 feet  
 Speed: 23.7 knots

- † Indicates 2 lower berths and 1 upper berth (The location of these 3rd berth staterooms is provisional)
- + Indicates 3rd berth is a single sofa bed
- ▲ Wheelchair accessible
- L Lift
- \* C4 & C5 Staterooms have views obstructed by lifeboats
- ◆ Staterooms 6003 & 6004 have forward facing oceanviews
- Indicates metal-fronted balcony (A6 4003-4042; A7)
- x Indicates partial obstruction from lifeboat mechanism

Ship deck plans and staterooms are for illustration purposes only. Actual staterooms may vary, decks are not to scale.

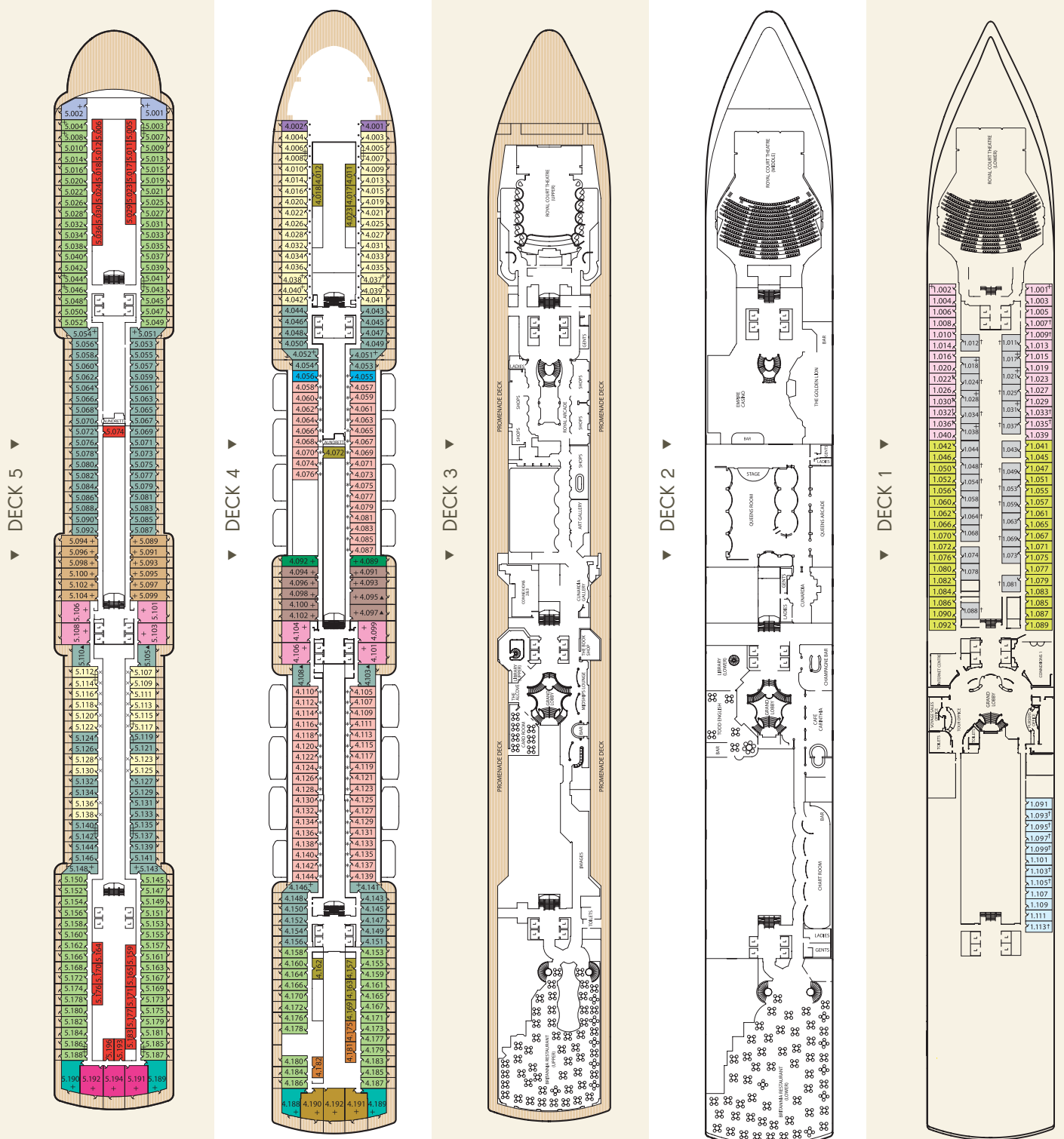

**QUEENS GRILL**

- Q1 Grand Suites
- Q2 Master Suites
- Q3 Penthouse
- Q4 Penthouse
- Q5 Queens Suites
- Q6 Queens Suites
- Q7 Queens Suites

**PRINCESS GRILL**

- P1 Princess Suites
- P2 Princess Suites
- P3 Princess Suites
- P4 Princess Suites

**BRITANNIA RESTAURANT**

- A1 Balcony
- A2 Balcony
- A3 Balcony
- A4 Balcony
- A5 Balcony
- A6 Balcony [Obstructed View\*]
- A7 Balcony\*
- C1 Oceanview
- C2 Oceanview
- C3 Oceanview
- C4 Oceanview [Obstructed View]
- C5 Oceanview [Obstructed View]

- D1 Deluxe Inside
- D2 Deluxe Inside
- D3 Standard Inside
- D4 Standard Inside
- D5 Standard Inside
- D6 Standard Inside
- D7 Standard Inside
- D8 Standard Inside

▶ DECK 10

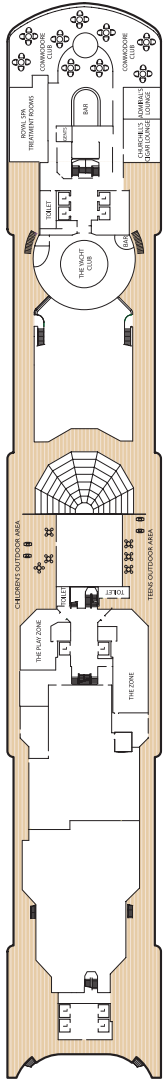

▶ DECK 11

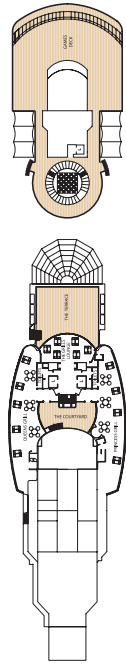

▶ DECK 9

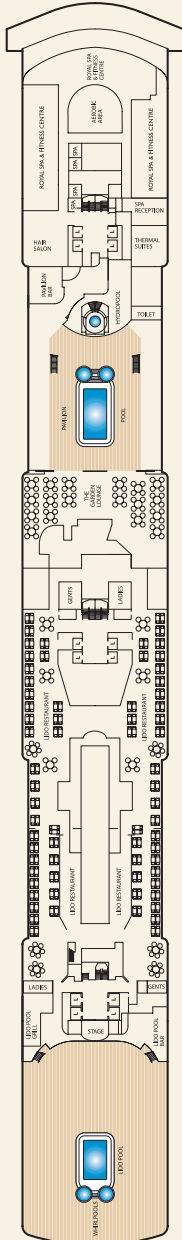

▶ DECK 12

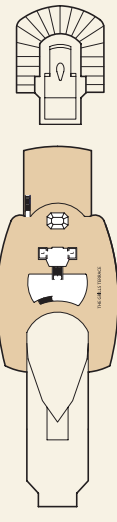

▶ DECK 8

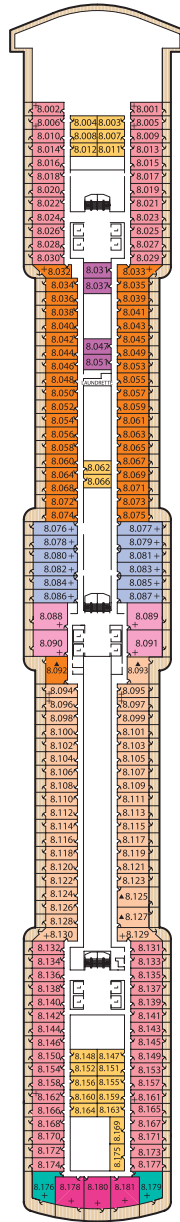

▶ DECK 7

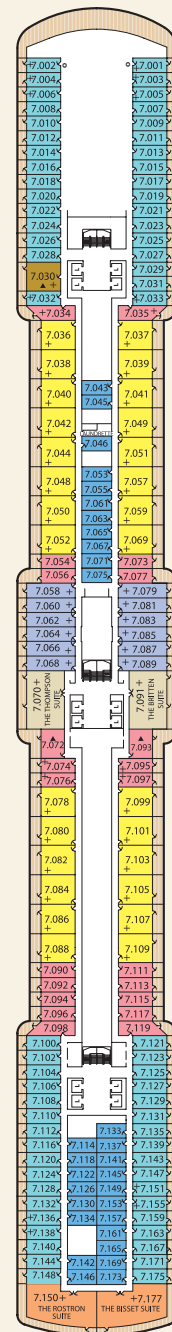

▶ DECK 6

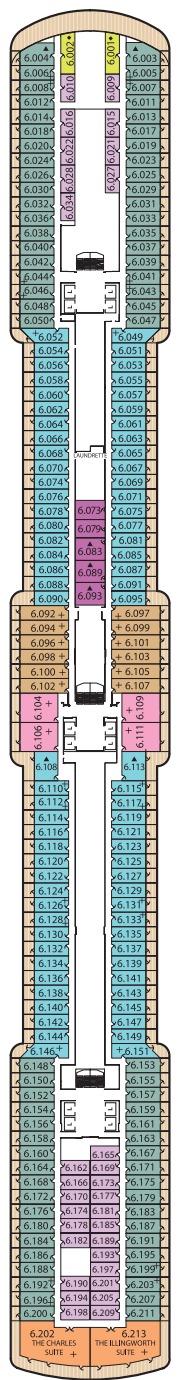

# QUEEN ELIZABETH

Country of Registry: Great Britain  
 Gross Tonnage: 90,400 GRT  
 Guest Decks: 12  
 Guest Capacity: 2,092  
 Length: 964.5 feet  
 Width: 106 feet  
 Draft: 26.2 feet  
 Speed: 21.7 knots

- † Indicates 2 lower berths and 1 upper berth
- + Indicates 3rd berth is a single sofa bed
- ‡ Indicates 3rd and 4th berth is a single sofa bed and one upper bed
- ▲ Wheelchair accessible
- L Lift
- \* C4 & C5 Staterooms have views obstructed by lifeboats
- ◆ Staterooms 6001 & 6002 have forward facing oceanviews
- Indicates metal-fronted balconies (A6 4003-4042; A7)

Ship deck plans and staterooms are for illustration purposes only. Actual staterooms may vary. Categories are subject to change and decks are not to scale.

▼ DECK 5

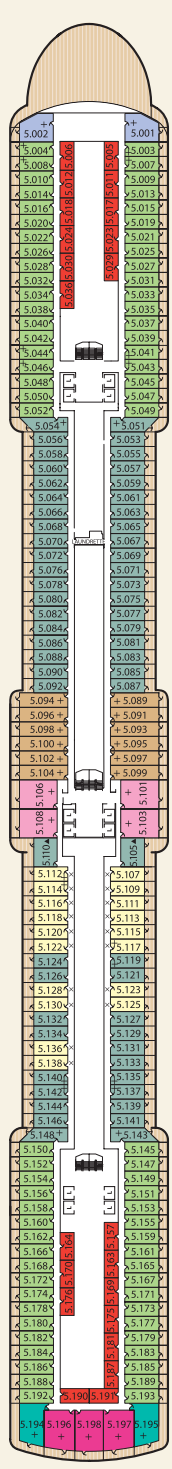

▼ DECK 4

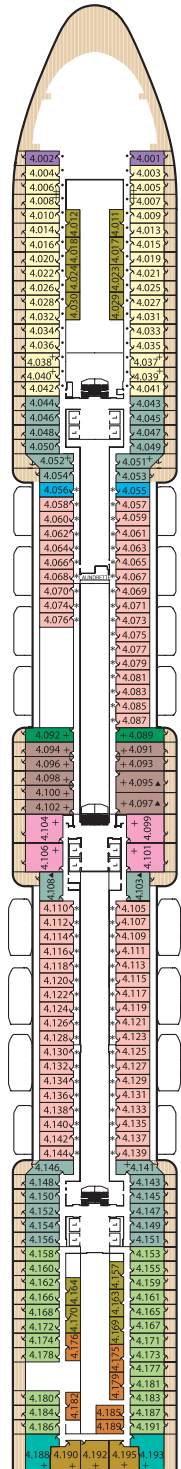

▼ DECK 3

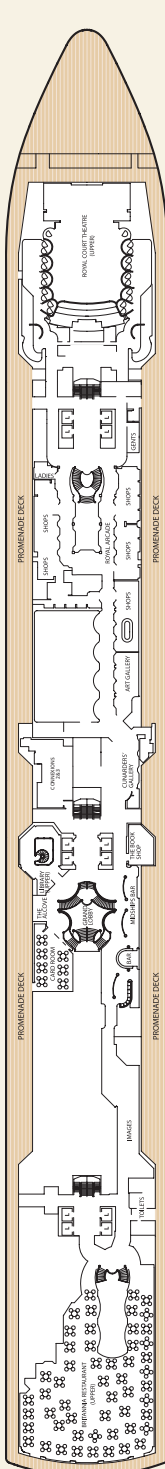

▼ DECK 2

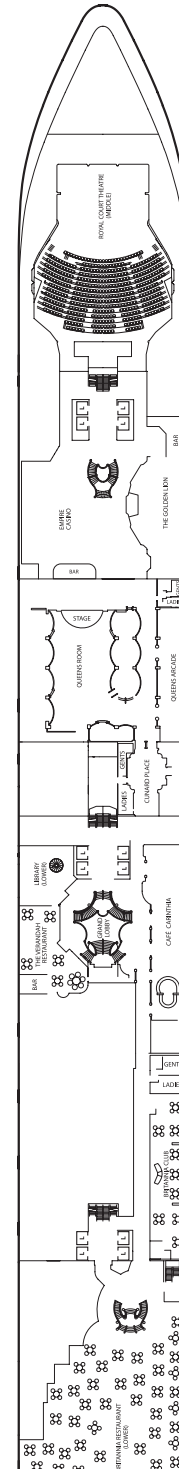

▼ DECK 1

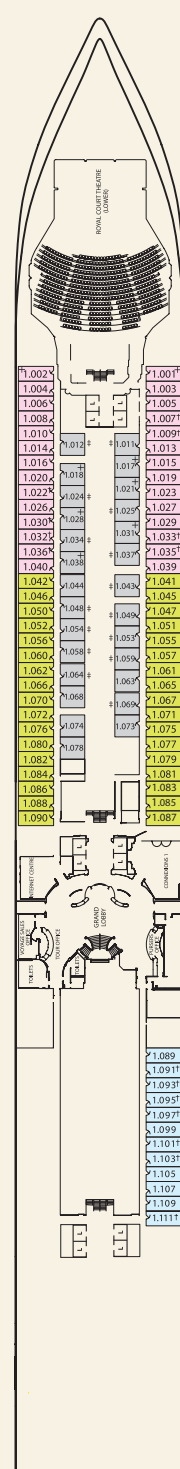

QUEENS GRILL

- Q1 Grand Suites
- Q2 Master Suites
- Q3 Penthouse
- Q4 Penthouse
- Q5 Queens Suites
- Q6 Queens Suites
- Q7 Queens Suites

PRINCESS GRILL

- P1 Princess Suites
- P2 Princess Suites
- P3 Princess Suites
- P4 Princess Suites

BRITANNIA CLUB

- AA Club Balcony

BRITANNIA RESTAURANT

- A1 Balcony
- A2 Balcony
- A3 Balcony
- A4 Balcony
- A5 Balcony
- A6 Balcony+ [Obstructed View\*]
- A7 Balcony\*

- C1 Oceanview
- C2 Oceanview
- C3 Oceanview
- C4 Oceanview\*
- C5 Oceanview\*

- D1 Deluxe Inside
- D2 Deluxe Inside
- D3 Standard Inside
- D4 Standard Inside
- D5 Standard Inside
- D6 Standard Inside
- D7 Standard Inside
- D8 Standard Inside

## FREQUENTLY ASKED QUESTIONS

A voyage on **QUEEN MARY 2**, **QUEEN VICTORIA** or **QUEEN ELIZABETH** promises wonderful times and a lifetime of memories. To ensure the most superb vacation possible, you'll want to be sure you're well prepared before you depart. Here are answers to some of the questions you may have about a Cunard voyage.

### What's included in my fare?

All fares include accommodations as booked, on-board meals\* and entertainment. Fares are per person based on double occupancy, cruise only, excluding air and transfers. Fares do not include government fees and taxes, fuel supplement, optional travel protection, and incidental charges such as laundry, bar expenses, spa and salon treatments, shore excursions, etc. Full details of fares are available through your Travel Agent, 1-800-7-CUNARD (728-6273) or [cunard.com](http://cunard.com).

### Is there an advantage to reserving early?

Yes. When you reserve early, you have access to a greater selection of accommodations, ensuring you get just the stateroom or suite you prefer on your voyage.

### How does tipping work?

During your voyage, you will meet staff throughout the ship who provide you with excellent service. Many more crew support those who serve you directly. A discretionary Hotel and Dining charge will be added to your shipboard account on a daily basis (including children). This charge will be shared amongst all those who help provide and support your experience, including the waitstaff, stateroom stewards, buffet stewards and others. Please note, this is a discretionary charge and should you wish to remove it or make any adjustments, contact the Purser's Desk before the end of the voyage.

GRILL ACCOMMODATIONS: \$13 USD per person per day†  
ALL OTHER ACCOMMODATIONS: \$11 USD per person per day†

Note: Casino dealers and Spa personnel do not share in the Hotel and Dining charge as not all guests utilise these services.

### What about gratuities in the bars?

A 15% gratuity is added to your bar charges and dining room wine account. This is shared amongst the beverage staff and their support staff.

### What if I'm travelling by myself?

Cunard welcomes single travellers on every voyage. There are countless ways to meet interesting people on board your voyage — by attending the "Welcome Cocktail Party," by choosing to sit at a larger table for dinner, and through activities like lectures and Bridge class. For ladies travelling alone, Gentleman Dance Hosts make great dance partners.

For those who wish to travel as the sole occupant of a double occupancy stateroom, the following single supplements typically apply:

For Grill categories (Q1-Q7 and P1-P4), singles pay 200% of double-occupancy fares. For all other categories (AA/A1-D8), singles pay 175% of double-occupancy fares.†

Please be aware that supplements may vary and are subject to change without prior notification. Contact your Travel Agent or call 1-800-7-CUNARD (728-6273) for details.

\*Excludes certain speciality areas of Lido Restaurant or Kings Court in the evening, Todd English on **QUEEN MARY 2** and **QUEEN VICTORIA** or The Verandah on **QUEEN ELIZABETH** where surcharges apply.

†Charges may vary or change without notice.

^Single supplement for AA-D8 on **QUEEN ELIZABETH** World Voyage is 200%.

### What about third or fourth guests?

Fares for third/fourth guests in a stateroom vary by ship, sailing and stateroom category. All third and fourth guests pay the same fare, including children except children under 2 years of age travelling as a 3rd or 4th guest who are not required to pay cruise fare. Not all staterooms and suites are equipped for additional guests; please consult the deck plans for more information, or contact your Travel Agent or Cunard for details.

### Are children welcome on Cunard?

Children at least six months of age are welcome on most Cunard voyages; on Transatlantic Crossings, Transpacific voyages (including voyages to Hawaii) and World Voyages (including Segment Voyages), the minimum age is one year. We offer a full children's programme, from nursery to teens, so families can share this special journey together.

We provide supervised activities for children aged two to 17 years throughout the day, and also offer free group supervision in the evening.

A child travelling as the second guest in a stateroom requires payment of the published per-person fare. In order to provide adequate activities and facilities for our younger guests, the number of children on a specific voyage may be limited; please contact Cunard for details. Guests under the age of 18 are not permitted to gamble or enter the casino. Guests who are under 18 years of age are not permitted to purchase or consume alcohol on board. However, whilst in U.S. waters, Cunard Line enforces and abides by the U.S. legal drinking age of 21 years.

### Are dogs welcome?

**QUEEN MARY 2**'s kennel programme is available on all Transatlantic Crossings between New York and Southampton in either direction, and is managed by a full-time Kennel Master who takes care of responsibilities such as feeding, walking and cleaning the ship's 12 spacious kennels. Travelling dogs and cats also receive a complimentary gift pack and other animal amenities. The kennels and adjacent indoor and outdoor walking areas are open throughout the day, enabling guests to spend significant time with their pets. Reservations for the kennels may be made at time of booking, and are based on availability. Contact Cunard for fees, details and additional requirements. All animals must be in compliance with the Pets Travel Scheme and in possession of a pet passport.

### Are service animals/guide dogs welcome?

Cunard is pleased to permit individuals to bring service animals on board. You must provide notice of this at time of booking. Local laws or customs may prevent animals from disembarking at particular ports or countries. It is the guest's responsibility to consult local customs authorities for requirements and to obtain all applicable documents and health certificates. Service animals are kept in staterooms with their owners. Non-service animals are only carried on **QUEEN MARY 2** Transatlantic Crossings, in kennels, and are not allowed to visit any guest area of the ship.

## BEFORE YOU SAIL

---

### How can my loved ones reach me on board?

Friends and family can reach you by email, which you will be able to check in the ship's computer centre or via your laptop with wi-fi access in the staterooms and public areas (service charge applies). In addition, mobile phones may be used on board — check with your service provider before you leave to confirm you have international roaming service enabled.

### What sort of attire should I bring?

During the day, casual attire is always appropriate throughout the ship. Evenings on all voyages are designated either Formal, Semi-Formal or Elegant Casual with dress suggestions listed in the ship's Daily Programme. Formal nights are among the most unique and exciting moments of many voyages — an all-too-rare opportunity to dress to the nines as you celebrate a Royal Nights grand ball. However, even on Formal evenings, more Elegant Casual attire is perfectly acceptable at certain alternative dining venues.

**FORMAL:** Black tie or formal dark suit for gentlemen. Evening dress or other formal attire for ladies. Military or Award decorations may be worn on formal nights. A range of gentlemen's formal wear is available to hire or purchase on board the ship.

**SEMI-FORMAL:** Jacket and tie for gentlemen. Cocktail dress or trouser suit for ladies. No jeans.

**ELEGANT CASUAL:** Jacket, no tie required for gentlemen. Dress, skirt or trousers for ladies. No jeans.

On shore, you'll want comfortable clothes for sightseeing. The type of clothes you bring depends on the itinerary. Even in warmer climates, it can get cold on deck, so some warmer clothes are always advised. It is advisable to bring a lightweight raincoat and umbrella, and you'll want to make sure you have proper attire for visiting shrines, churches, mosques and temples (i.e. leg and shoulder coverings for both men and women).

### Can I arrange to have someone handle my luggage to and from the ship?

We offer White Star Luggage Service, which is provided by a reputable carrier and is available exclusively to our guests. Continental U.S. reservations must be secured at least 35 days prior to sailing date. Service can be requested within 35 days of sailing at an additional cost and is based on destination and availability. Please note you can purchase service home whilst on the ship. Additional terms and conditions apply. Call 1-888-491-0774 for more information.

## WHILST ON BOARD

---

### How many formal nights are there?

Formal nights are one of the most distinctive parts of the Cunard experience, and a great opportunity to socialise with like-minded travellers. The number of formal nights varies by voyage and will be detailed in your pre-voyage documents. Transatlantic Crossings typically have three formal nights, other voyages two to five depending on length and numbers of sea days. Of course, single travellers are welcome at all events, and Gentlemen Dance Hosts are on board to waltz and salsa with single ladies.

### Who else will sail with us?

The range of sophisticated travellers on board Cunard runs wider than you may expect — from honeymooners to golden anniversaries, from celebrities and tycoons to friends and neighbours. The shared interest in the rich cultural experience on board brings together guests of all ages and a variety of backgrounds. Plus, one of the unique advantages of a Cunard voyage is the international clientele. Their fame and style make our liners magnets for interesting people from all over the world — a wonderful opportunity for travellers who like to explore different cultures.

### Is there internet connection on board?

Each ship's computer centre offers internet access via PC. Guests with laptops may access the web via our wireless network, available in every stateroom as well as many public rooms. Charges apply for these services.

### Will I need money on board?

The Purser's Desk is the financial centre on board the ship. The official currency aboard all ships is the U.S. dollar. For your convenience, we ask that you pre-register your credit card at embarkation. Most on-board expenses are automatically added to this account. At the voyage end, your account may be left on this credit card for the easiest possible settling, or may be transferred to another card or paid by cash or travellers' cheques.

### Will I be able to clean my clothes on board?

Yes. Full laundry and dry cleaning services are available on board, and will be billed to your stateroom. Complimentary self-service washers, dryers and ironing facilities are also available.

### Are there medical facilities on board?

Yes, although these basic medical facilities are equipped primarily to deal with illness and accidents, and are not intended to provide ongoing treatment of pre-existing conditions. If you anticipate a need for medical services aboard the ship, your special requirement must be cleared in writing with Cunard before your booking can be finalised. Because medical facilities are limited and shoreside medical care is not always readily available, we will not be able to carry guests who will be 24 weeks or more pregnant by the end of the intended voyage.

### Is smoking permitted in the ships' public areas?

Smoking is no longer permitted in any of the public rooms with the exception of Churchill's Cigar Lounge and designated areas on the open deck. Smoking will still, however, be allowed in all staterooms and all stateroom balconies. These regulations may be subject to further change in the future.

## GOING ONSHORE

---

### How long will we be ashore in each port?

Port visits range from a morning ashore to two full days. Morning calls typically arrive between 7 and 9 a.m., and depart between noon and 2 p.m. Afternoon calls arrive between noon and 2 p.m., and depart between 5 and 7 p.m. Full day calls arrive between 7 and 10 a.m., and depart between 4 to 8 p.m. Afternoon & Evening or Full Day & Evening calls depart between 9 and 11:59 p.m. Full Day, Overnight & Morning calls arrive between 7 and 10 a.m. and depart between noon and 2 p.m. the next day. Afternoon, Overnight & Full Day calls arrive between noon and 2 p.m. and depart between 4 and 8 p.m. the next day. Two Full Days calls arrive between 7 and 10 a.m. and depart between 4 and 11:59 p.m. the next evening. Afternoon & Overnight calls arrive between noon and 2 p.m. and depart early the next morning, whilst Afternoon, Overnight & Morning calls arrive between noon and 2 p.m. and depart between noon and 2 p.m. the following day.

### How do I plan my shore excursions?

A brochure explaining all the shore excursions that will be offered on your voyage will be included with your preliminary voyage documents. Many shore excursions have limited space available, so reservation requests will be processed in the order received. Therefore, we encourage you to reserve tours as early as possible by returning the tour request form included with your preliminary documents or online at [cunard.com](http://cunard.com). When excursions are fully booked, additional requests will be placed on the waiting list in the order received. Your tickets will be delivered to your stateroom on embarkation day and will be charged to your stateroom account. Throughout your voyage, there will be informative briefings announced in the ship's Daily Programme that will include tour information, shopping advice and other practical suggestions for the ports you will visit. You will also have the ability to view the port briefings and reserve shore excursions from the comfort of your stateroom. Our on-board tour staff can assist you in creating private tours for your party, using our Quality Guides. Shore excursions are operated by local, independent companies, not by Cunard.

## CUNARDCARE®

A Cunard voyage is a time to relax and forget your cares — all of them. This is made easier when you include Cunard's Guest Protection Programme in your plans. With CunardCare, you need not worry about the unexpected, even if you have to cancel due to illness. With CunardCare, you have the peace of mind that comes with a protection programme designed specifically for voyage guests. CunardCare protects your voyage payment — up to \$50,000 per guest — if your trip is cancelled or interrupted due to unforeseen eligible medical conditions affecting you, your immediate family or travelling companion sharing your stateroom. This amount is higher than some of the other plans that are not specifically designed for voyage guests. In addition, if you have an eligible trip cancellation claim which exceeds the \$50,000 cash reimbursement, Cunard will supplement this with a future travel credit to make up the difference.

### FUTURE TRAVEL CREDIT FEATURE

If you must cancel your voyage because of a pre-existing condition, and your refund request is denied on the basis of this exclusion, Cunard will issue a future travel credit equal to the non-refundable cancellation fees imposed less the programme plan cost.

### BENEFITS FOR THE UNEXPECTED WORLDWIDE

#### Section I: Travel Arrangement Protection

Provided by Cunard Line\*

**Trip Cancellation:** Up to **Total Trip Cost (maximum \$50,000 per guest):**

If you have to cancel your voyage for certain, specified reasons (such as an injury, illness or death affecting you, your immediate family or your travelling companion), Cunard will refund your otherwise non-refundable Cunard voyage and air cancellation charges.

**Trip Interruption:** Up to **Total Trip Cost (maximum \$50,000 per guest):** If you have to leave your voyage unexpectedly (again, for specified reasons such as illness as described above), Cunard will refund to you the unused, non-refundable portion of your voyage payment, plus reimburse you for the cost of returning home.

**Trip Delay:** If you miss the departure of your voyage due to carrier-caused delays or other specified reasons, Cunard reimburses you up to **\$1,000** for additional accommodations, meals and "catch-up" transportation expenses, as well as unused land or voyage arrangements.

#### Section II: Travel Protection Coverages

Underwritten by Virginia Surety, Inc.

**Baggage Protection:** If your baggage or personal property is lost or damaged, the program will cover up to **\$3,000**. If your bags are delayed or misdirected for more than 24-hours, the programme will reimburse you up to \$500 for the purchase of necessary personal items.

**Medical Expense Coverage:** Should you become injured or sick during your voyage, the programme will reimburse you up to **\$20,000** for necessary medical expenses.

**Emergency Evacuation:** In the event that a serious illness or injury requires air or ground transportation to a specialised facility or to return home, the programme provides up to **\$50,000** in covered medical services and supplies (coordinated by On Call International, to help ensure your safe transport).

### SOMEONE TO CALL, 24 HOURS A DAY

In the unlikely event you need help whilst you're away, you can contact On Call International around the clock. Their multi-lingual counsellors can help you in a medical, dental or legal emergency and offer assistance with emergency cash transfers and lost travel documents.

### AUTOMATIC AFFORDABLE PROTECTION

The cost of this affordable protection will automatically be included on your voyage invoice unless declined at the time of reservation or initial deposit payment.

### YOUR BENEFIT REQUESTS WILL BE HANDLED WITH CARE

We hope that you never need the services included in this programme. But if you do, your claim will be evaluated by one of the world's most reliable travel protection administrators. The people at BerkelyCare, the independent administrators of the programme, are experienced in assisting voyage guests. They will handle your reimbursement requests promptly and professionally.

#### Please Note:

1. This is a summary of coverage and services. To view the complete terms, conditions and exclusions of the plan, ask your Travel Agent for the CunardCare Plan Description, or view the complete text at [www.cunard.com](http://www.cunard.com). You may also contact BerkelyCare, the plan administrator at 1-800-323-3153 with any questions you may have about CunardCare.
2. The travel protection coverage described under Section II of the CunardCare Guest Protection Programme (\* for NY residents, Section I Travel Arrangement Protection) is underwritten by Virginia Surety Company, Inc. under Policy No. HTP04193. CunardCare provides limited health benefits only and shall be in excess of all other valid and collectable indemnity and insurance, and shall apply only when such other benefits are exhausted.

CunardCare provides limited health benefits only and shall be in excess of all other valid and collectable indemnity and insurance, and shall apply only when such other benefits are exhausted.

3. See the Plan Description for the terms, conditions, exclusions and limits of the programme. The trip cancellation provision of CunardCare takes effect upon receipt of the CunardCare plan cost, all other provisions upon departure. Please read the full terms and conditions of the plan prior to purchasing CunardCare.

This plan was designed and is administered by BerkelyCare.™

IN CALIFORNIA: BerkelyCare™ is a service mark of Aon Direct Insurance Administrators, CA Insurance License #0795465.

IN ALL OTHER STATES: BerkelyCare™ is a division of Affinity Insurance Services, Inc. in all states other than CA, except: AIS Affinity Insurance Agency, Inc. in MN and OK and AIS Affinity Insurance Agency in NY.



# THE REWARDS OF LOYALTY

When you sail with Cunard, you join a distinguished fellowship of sophisticated travellers, *Cunarders* — members of the Cunard World Club. This guest reward programme offers a range of benefits which increases the more you sail. It is our way of thanking you, our most valued guests, for choosing to see the world with the famous ocean liners of Cunard. If you are already a Cunard World Club member, join your fellow Cunarders on one of three specially selected voyages in 2011 and enjoy a 5% savings on your on-board spend. This applies to all shops, including the ship's photographer and for any Spa treatments or shore excursions.

For the World Club Voyage for *QUEEN MARY 2*, see page 32. For *QUEEN ELIZABETH*, see page 39. For *QUEEN VICTORIA*, see page 56.



## A WHOLE WORLD OF BENEFITS

The benefits of World Club membership begin as soon as you complete your first voyage, at which point you automatically become a Silver member. You will receive exclusive discounts and special offers on future voyages as well as our informative newsletter, *The Cunarder*.

The more you sail with Cunard, the greater the benefits — complimentary Internet packages, an on-board disembarkation lounge, invitations to exclusive on-board parties for World Club members, and much more. It's one way we thank our loyal guests for sailing with us.

Below is some of what you can expect at each of the various levels of World Club membership:



| SILVER   | GOLD  | PLATINUM   | DIAMOND  |
|--|---|--|--|
| <p>After completing your first voyage with Cunard, you are automatically enrolled in our Cunard World Club as a Silver Level member. As such, you are entitled to the following special member benefits:</p> <ul style="list-style-type: none"> <li>• Up to 5% off Early Booking Fares on all Cunard sailings</li> <li>• Notification of Special Offers and Savings</li> <li>• On-board Loyalty Representative</li> <li>• Shoreside World Club Desk</li> <li>• <i>The Cunarder</i> Loyalty Magazine</li> </ul> | <p>Upon completion of your second voyage, or 20th day on board, you will be awarded Gold Level status in the World Club. As a Gold member, you receive the same benefits offered at the Silver Level and much more:</p> <ul style="list-style-type: none"> <li>• Up to Two Hours Complimentary Internet<sup>^</sup></li> <li>• Invitation to Cunard World Club Cocktail Party</li> <li>• Todd English Preferred Reservations*</li> <li>• Gold Level World Club Pin</li> </ul> | <p>Once you have experienced seven voyages, or 70 days on board, you will achieve Platinum Level membership. You will continue to receive all of the great Gold Level benefits plus the following:</p> <ul style="list-style-type: none"> <li>• An additional Two Hours of Complimentary Internet<sup>^</sup></li> <li>• Invitation to Senior Officers' Party</li> <li>• Complimentary Wine Tasting</li> <li>• 20% Discount on Dry Cleaning and Laundry Services</li> <li>• 10% Discount on White Star Luggage Service</li> <li>• Priority Check-In and Embarkation<sup>†</sup></li> <li>• Disembarkation Lounge</li> <li>• Platinum Level World Club Pin</li> </ul> | <p>Diamond Level membership is the pinnacle of the Cunard World Club, and is reserved for our past guests who have completed at least 15 voyages or 150 days on board. In recognition of this loyalty, you will not only be entitled to the Platinum Level benefits but also exclusive offerings:</p> <ul style="list-style-type: none"> <li>• An additional Four Hours of Complimentary Internet<sup>^</sup></li> <li>• Priority Luggage Delivery</li> <li>• On-board Sales Priority Reservations</li> <li>• Complimentary Lunch at Todd English Restaurant*</li> <li>• Dedicated Phone Number to the Shoreside World Club Desk</li> <li>• Diamond Level World Club Pin</li> <li>• Priority Disembarkation<sup>‡</sup></li> </ul> |

VISIT [CUNARD.COM/CWC](http://CUNARD.COM/CWC) FOR MORE INFORMATION

Cunard reserves the right to terminate the Cunard World Club Programme or change the terms and conditions of participation and benefits, in whole or in part, at any time without notice.

<sup>^</sup> Does not apply to Cunard Cruisemail.

\* Available to *QUEEN MARY 2* and *QUEEN VICTORIA* guests based on availability.

<sup>†</sup> Priority Check-In and Embarkation is provided in Southampton and New York.

<sup>‡</sup> Where operationally possible.

To receive the benefits, guests must have completed the necessary voyages and/or days on board prior to the voyage starting. There will be no mid-voyage promotions. Some benefits may not be available on voyages of five days or fewer. Guests under the age of 18 are not eligible to participate.

# STAY A BIT LONGER

## CUNARD HOTEL PROGRAMME

Why not add a few days — or more — before or after your voyage in one of the world's great cities? With Cunard's Hotel Programme, you'll enjoy a selection of luxurious, centrally located hotels in cities of embarkation and disembarkation.

**Every hotel package includes all transfers and the hospitality of a Cunard representative to assist you.**

### LONDON

**The Goring** Family owned and operated for over 90 years, The Goring is adjacent to Buckingham Palace and Belgravia.

**Two Nights Fares From\***  
(Includes Transfers)

**\$699**

**Additional Nights Fares From\***  
(Includes Transfers)

**\$239**

**Renaissance Chancery Court** Svelte modern hotel set in an impressive landmark building with breathtaking marble and stunning architectural features dating from 1914. Located only a short walk away from the theatres and shops of the West End and Covent Garden.

**\$569**

**\$169**

**Millennium Mayfair** For those who like to shop or simply take in the sights, the Millennium Hotel in Mayfair is perfectly positioned with many of the great shopping streets — Oxford Street and Bond Street — just minutes away.

**\$529**

**\$149**

### NEW YORK

**Four Seasons** Located between Park and Madison Avenues in Manhattan's premier shopping and business district, this I.M. Pei-designed hotel features breathtaking views and gracious ambience — a remarkable luxury experience, even by New York standards.

**One Night Fares From\***  
(Includes Transfers)

**\$519**

**Additional Nights Fares From\***  
(Includes Transfers)

**\$389**

**Trump SoHo** Rising above Spring Street, the impressive 46-story Trump SoHo hotel provides unparalleled views of the city and such Trump Hotel Collection hallmarks as world-class dining and sensational spa services.

**\$359**

**\$219**

**The Waldorf=Astoria** Walk to Central Park, theatres and Manhattan's most famous shopping avenues from this mid-town Art Deco landmark. World-renowned for over a century for unparalleled hospitality and service.

**\$299**

**\$169**

**Hilton New York** Situated in the Broadway Theater district, the hotel is convenient to Rockefeller Center and Fifth Avenue shopping.

**\$279**

**\$159**

### HAMBURG

**Grand Elysee Hamburg** Located in the heart of Hamburg, this hotel offers the luxury and amenities you would expect from a five-star hotel. The lively Boulevard and a wide range of restaurants are just outside.

**One Night Fares From\***  
(Includes Transfers)

**\$249**

**Additional Nights Fares From\***  
(Includes Transfers)

**\$159**

#### CUNARD'S HOTEL PROGRAMME RATES INCLUDE:

- Hotel Accommodations
- Portage
- Transfers between airport, hotel and ship
- Hospitality services of a Cunard representative

The Hotel Programme is also available in Athens, Bangkok, Cape Town, Dubai, Fort Lauderdale, Hong Kong, Los Angeles, Rome, Singapore, Sydney and Venice. Please see your Travel Agent for more information and rates.



\*First night rates include the cost of transfers and portage; taxes up to \$53.01 per person are additional. Rates are per person based on double occupancy in U.S. dollars. Single rates are available upon request. Reservations are subject to availability. Rates are subject to change. Cunard reserves the right to substitute hotels of similar quality when necessary. Cancellation policies, as shown in the General Information section of this brochure, apply to the Hotel Programme. Cunard does not own or operate these hotels.

## SHORE EXCURSIONS

You may never want to leave your Cunard ocean liner, but when you do decide to go ashore, you can be assured you'll find the most enticing array of shore excursion options possible in each destination. You can expect everything from cultural pursuits like museum visits and archaeological tours to more active endeavours like scuba diving and hiking, depending on the destination.

VISIT [CUNARD.COM](http://CUNARD.COM) TO CHECK FOR SHORE EXCURSIONS

AVAILABLE ON YOUR VOYAGE

## CUNARD'S AIR/SEA PROGRAMME\*

Make it a truly relaxing vacation by letting Cunard handle all the details of your voyage. Our Air/Sea Programme takes the work out of your vacation and provides a convenient and affordable alternative to arranging your own travel.

### STANDARD AIR ADD-ONS INFORMATION

Air add-ons are available for purchase from 159 North American gateway cities. For a complete list of available gateways and flight combinations, please contact your Travel Agent or Cunard at 1-800-7-CUNARD (728-6273).

When you book your flights through Cunard, you will receive the details of your air schedule approximately 75 days prior to your voyage. If the schedule does not meet your preferences, you will have ample time to request a customised air schedule through Cunard Custom Air.

Cunard Custom Air allows you to customise your air travel with the flights, airlines and class of travel that are right for you. Simply tell us your preferences and we will tailor your travel to your needs. Custom Air fees ranging from \$75<sup>^</sup> to \$125<sup>^</sup> per person per request will apply and depending on the request, additional air charges may apply.

### WITH CUNARD CUSTOM AIR YOU CAN:

**Extend Your Vacation:** If you're planning an extended stay either before or after your voyage, Custom Air is made just for you. Stop to visit friends or relatives in your port of embarkation or disembarkation. Just let us know what your travel requirements are and we'll take care of the rest.

**Access Our Special First and Business Class Fares:** Request first or business class travel directly through Cunard. We will arrange the upgrade for you (subject to availability and additional charges).

**Fly With Your Favourite Airline:** If you're a frequent flyer, you may have a mileage programme with a certain airline, and you'd like to fly with them. It could be that your plans require a certain flight or a particular time. These requests can all be handled by Custom Air for the applicable additional cost.

**Choose a Different Gateway City:** Cunard Air/Sea offers service from a host of gateway cities across North America. If you do not live near one of these cities and prefer to fly from a different airport, we can take care of this request as well.

**Obtain Past Date Flight Records:** If you forget to credit your flight (whether arranged through Cunard Air/Sea Programme or Custom Air) to your favourite mileage plan, you may need to obtain your past flight records. Just fax Cunard at 661-284-4697 and we will retrieve the record.

\*Standard air add-ons are roundtrip economy class and do not include transfers. Requests for Custom Air can be made once a reservation is under deposit and between 320-14 days prior to departure. Where applicable, guests confirmed to travel on days other than normally scheduled by Cunard will not be entitled to any complimentary hotel overnight and transfer for that portion of their itinerary. All customisations are subject to availability and confirmation. Due to contractual agreements, Cunard may not be able to satisfy all requests. Once flights are confirmed, normal airline schedule changes may occur. Cunard is not responsible for additional air costs due to schedule changes. Some flights may be charters. Airlines and charters are not owned or operated by Cunard. At time of printing, the specific carrier or charter company is not known. Please contact 1-800-7-CUNARD for further information. Air add-ons do not include up to \$250 in government taxes and fees including the September 11th Security Fee. Air add-ons are subject to change without notice. Air fees, taxes and surcharges are subject to change before receipt of final payment.

<sup>^</sup>Custom air fee is waived for the first customisation request on Transatlantic voyages. Any additional air charges will apply.

## TRANSFERS

Planning how to get to and from your voyage can be challenging. However, Cunard offers a range of options to connect you to your ship — motorcoach service, private sedan or limousine — so you need not worry about a thing! Even your luggage is handled for you.

At the beginning and end of each sailing, Cunard's Transfer programme offers convenient connections between the port and local airports. In New York and Southampton, we also arrange service to key regional train and bus terminals. Options available for your voyage will be detailed in your preliminary travel documents — contact your Travel Agent or Cunard to pre-arrange these on your behalf.

Transfer options may vary by port and sailing date; please refer to preliminary documents for specific offerings on your voyage.

## GENERAL INFORMATION

Cunard Line is a brand of Carnival plc.

### RESPONSIBILITY

Transportation of guests and baggage on Cunard is governed by the Cunard Passage Contract, a copy of which will be included with your preliminary documents and is also available upon request. The Passage Contract represents the entire agreement between Cunard and the guest. It is important that you carefully read the entire Passage Contract, as it sets out the rights and responsibilities of Cunard and the guest.

Cunard shall have the right to cancel or alter in any way any scheduled sailing or itinerary which, in its sole judgment and discretion, is justified for any reason and to do so without liability for damage or for any loss to guests. Cunard also reserves the right, in the event of a full-ship charter or for any other reason, to cancel reservations and bookings whether or not a deposit or full payment has been received. In such an event, Cunard's only liability will be to refund to guests the amount it has received.

The guest is responsible for arriving at the respective ports on time for embarkation and for joining the vessel at its next port of call, if for any reason, a scheduled sailing is missed. Cunard reserves the right to refuse or discontinue passage to anyone when in Cunard's sole judgment, it would be considered a risk to the guest's own safety, well-being and health or a risk to the safety, well-being, comfort and enjoyment of any other guest or crewmember.

### DEPOSITS

A 25% deposit (30% for World Voyages) is required within three days of reservation or sooner, as specified by Cunard. Staterooms are subject to cancellation if required deposit amount is not received within the specified option period.

### BALANCE OF PAYMENT

Full payment for all voyages less than 30 days must be received by Cunard no later than 90 days prior to sailing. All reservations are subject to cancellation if payments are not received by the due date, and are guaranteed only when paid in full at 90 days prior to sailing. Final payment is due at 120 days prior to all voyages 30 days or longer. Reservations made between 90 and 31 days of sailing require full payment within 24 hours of booking. Reservations made within 30 days of sailing require full payment at time of booking.

### METHODS OF PAYMENT

Only U.S. dollar payments are accepted via agency check, personal check, American Express, MasterCard, Visa, Diner's Club or Discover Card. Expenses incurred for on-board services/products by the guest or by Cunard on behalf of guests, shall be paid by guest prior to embarkation.

### GENERAL CANCELLATION/REFUND POLICIES

Cancellation charges for all voyages of fewer than 30 days:

| Number of Days Before Travel       | Cancellation Fee  |
|------------------------------------|-------------------|
| 91 days or more                    | None              |
| 90 to 61                           | Deposit Amount    |
| 60 to 31                           | 50% of full fare  |
| 30 to 15                           | 75% of full fare  |
| 14 days or fewer or non-appearance | 100% of full fare |

Note: Policies may vary for voyages of 30 days or more, including World Voyage Segments. See the applicable World Voyage brochure for details.

The above cancellation charges apply to all travel including cruise, airfare, land arrangements and optional hotel/land extensions. If non-cruise components only are cancelled, the guest will be responsible for any cancellation charges imposed by the airlines, other transportation carriers, tour and ground operators or hotel properties.

### REFUNDS

Before a determination regarding a refund can be made, all cruise and air documents must first be returned to: Cunard Line, 24303 Town Center Drive, Valencia, California 91355. Partial use of cruise, airfare, hotel and land extension does not qualify a guest for a refund. All refund requests pertaining to cruise, land and air are subject to final review by Cunard.

### CUNARDCARE®

We strongly recommend that all guests purchase some form of travel insurance that includes Trip Cancellation/Interruption as well as medical expenses and emergency evacuation benefits. For your convenience, we offer CunardCare which includes these valuable benefits and more. Your Travel Agent can provide additional information about the CunardCare Travel Protection Programme which has been specially designed and economically priced exclusively for Cunard guests.

### BAGGAGE AND VALUABLES

Though we take reasonable care in the handling of baggage, Cunard's responsibility for lost, damaged or misplaced baggage

and other personal property is limited by the Passage Contract. Cunard Line is not responsible for camera equipment, laptops, cash or other similarly fragile and valuable items contained in checked or unchecked baggage. These items, as well as medications and prescriptions in their original packaging, should be carried on and off the ships by the guests themselves. Safe-deposit boxes or in-room safes are available free of charge on board. For your safety, all guests and all baggage must pass a security checkpoint.

### CHILDREN TRAVELLING WITH AN ADULT

Children under 18 years of age must be accompanied by an adult and must be at least six months of age to sail. See page 88 for restrictions.

### EMBARKATION/DISEMBARKATION

The ship generally will be available for embarkation four hours before the scheduled sailing time. Due to limited facilities, guests should not arrive earlier than the embarkation time noted on final documents. On disembarkation day, staterooms must be vacated at the time advised by the Hotel Manager. Once customs and immigration clearance has been completed, guests making their own air arrangements should allow three to four hours for transfer time to the airport.

Cunard Line offers optional transfers and hospitality services to the port on embarkation day. Group transfers and services use motor-coaches or minibuses; private transfers use luxury sedans for two guests or luxury club vans for four to eight guests.

Where available, hospitality services provide you with transfers from your incoming flight to a deluxe hotel at which point your luggage is transported from the hotel directly to the ship. You are free to relax and enjoy the comforts of a Cunard hospitality room and use the hotel as a base from which to explore. Call your travel agent or 1-800-7-CUNARD for more information.

### GUESTS WITH DISABILITIES/SPECIAL DIETS

Guests with disabilities are welcome aboard Cunard vessels. Due to the configuration of our ships, however, wheelchair users and individuals with sight impairments may experience some difficulties in accessing certain areas. Where any individual would be unable to be safely and comfortably accommodated, we suggest that the guest be accompanied by a companion. Some ports of call require tenders to go ashore and may preclude passengers using a wheelchair from leaving the vessel; this decision must be made by the ship's Captain and is binding. Upon notification by a guest with a disability, Cunard Reservations will provide stateroom and bathroom doorway widths and other pertinent access limitations on board the vessels. Cunard is pleased to permit individuals to bring service animals on board. In order to make appropriate arrangements, notice that a guest will be travelling with an animal must be provided at the time of booking. Local laws or customs may prevent animals from disembarking at particular ports and countries. It is the guest's obligation to obtain all documents/health certificates that may be required. Consult local customs authorities for information and requirements.

Guests with conditions requiring ongoing medical assistance may be asked to have their physician provide a confidential certification form to ensure that they may travel safely. If guests have special dietary needs, Cunard must be advised at time of booking or, at the latest, six weeks before sailing. Every effort will be made to comply with such requests.

### FUEL SUPPLEMENT

At time of publication, Cunard is imposing a fuel supplement of \$3.85 per day, per person (up to a maximum of \$154 per person) on all guests who have reserved on or after 10 May 2010 for sailings on or after 1 Nov 2010. This fuel supplement amount is subject to change even if the fare has already been paid in full.

### GOVERNMENT FEES AND TAXES

"Government Fees and Taxes" may include any and all fees, charges, tolls and taxes imposed by U.S. and/or foreign governmental or quasi-governmental authorities, including but not limited to U.S. customs fees, head taxes, Panama Canal tolls, dockage fees, wharfage fees, air taxes, hotel or VAT taxes incurred as part of a land tour, inspection fees, immigration and naturalisation fees, and Internal Revenue Service fees, whether assessed on a per guest, per berth, per ton or per vessel basis. In the case of per ton or per vessel assessments, those assessments will be spread over the guests on board. Government Fees and Taxes are subject to change and Cunard reserves the right to collect any increases in effect at the time of sailing, even if the fare has already been paid in full.

### OPTIONAL AIR PROGRAMME

The availability of the air travel programme may be limited from each gateway. Cunard reserves the right to withdraw any gateway city without prior notice.

Cunard reserves the right to choose the air carrier, service, routing and airport for each gateway city. Airline tickets issued by Cunard are highly restrictive and subject to cancellation and change fees. All airline tickets are the property of Cunard and must be returned to and are refundable only to Cunard. Flight schedules may require that you make connections or stops en route to your final destination or cruise departure. Charges may apply if you change or cancel your air arrangements prior to departure. An additional per-person fee of \$75 for Domestic flights and \$125 for International flights may be charged for air-related changes beginning 75 days prior to sailing.

Some countries require guests to pay an airport departure tax which is not included on the guest air ticket. In most cases, this tax is collected at the airport upon check-in and may have to be paid in local currency. We recommend your travel agent verify any applicable tax for which the guest is to be responsible.

Air fees, taxes and surcharges include all charges related to air transportation imposed by U.S. and/or foreign governmental or quasi-governmental authorities, including airport facility charges, departure taxes, security taxes and surcharges including the September 11 Security Fee, airport service charges and government inspection fees. Air fees, taxes and surcharges vary by gateway city, routing, destination and carrier. Air fees, taxes and surcharges are estimated for each gateway city and are subject to change before receipt of final payment. Before receipt of final payment, adjustments may be made if actual air fees, taxes and surcharges are higher or lower than originally estimated.

Airline seat assignments cannot be confirmed by Cunard. Please be advised that not all airlines provide pre-reserved seats. Requests for wheelchair assistance or other special needs, such as oxygen in-flight can only be made directly with the air carrier and are the responsibility of the traveller. Not all airlines allow the use of oxygen in-flight.

It is strongly recommended that you verify both flight departure times and flight numbers at least 72 hours prior to your departure from home. Cunard is not responsible for airline schedule changes after tickets have been issued.

### SERVICES PROVIDED BY INDEPENDENT CONTRACTORS

All shoreside tours and services described in this brochure, including air, transfers and shore excursions are provided by independent contractors. Cunard acts solely as the ticketing agent for all shoreside activities. Cunard shall have no obligation or liability of any kind to guests for acts or omissions in connection with or arising out of arrangements with independent contractors, including but not limited to airline carriers, ground/tour operators, hotels and on-board physicians since they are neither agents for nor employees of Cunard.

### INTERNATIONAL TRAVEL DOCUMENTS & HEALTH INFORMATION

It is the guest's obligation to obtain and carry with him/her a valid passport, visas, parental authorisations if required, and public health documents for all applicable ports of call and overland tour destinations. Your passport must be valid for a minimum of six months past the last day of your trip. Consult your travel agent for advice on such requirements. For non-U.S. citizens or non-U.S. legal residents disembarking in a U.S. port, the U.S. Department of Homeland Security requires you to provide your address whilst in the United States after your voyage.

Approximately three months prior to departure, guests will be sent a visa application package and requirements for their specific itinerary from an independent visa service agency. We strongly recommend that all guests avail themselves of this service. Depending on the area of the world visited, vaccination/immunization requirements vary considerably, and are subject to change at any time. We suggest that guests travelling outside of their country of residence consider being immunized against Hepatitis A, Typhoid, Diphtheria, Polio and Tetanus. An international certificate, approved by the World Health Organization, is the best medium for verification that inoculations and vaccinations have been satisfactorily performed, and is accepted by health officials at all ports of call. We strongly recommend that all guests contact their personal physician, the Department of Public Health or the Centers for Disease Control to obtain expert medical immunization recommendations for their intended itinerary and travel plans and to specifically address Malaria and Yellow Fever requirements in time to receive any necessary vaccinations/immunisations. Any Malaria prophylaxis medication recommended must be obtained prior to joining the vessel.

Every effort has been made to ensure that the information presented is accurate at the time of printing. Ship details and other information presented are subject to change at any time, at the discretion of Cunard.

Cunard Line is a Proud Member  
of World's Leading Cruise Lines<sup>SM</sup>



| SAILING         | DAYS | REGION                   | ITINERARY                            | PAGE |
|-----------------|------|--------------------------|--------------------------------------|------|
| 3 January, 2011 | 10   | The Americas             | Caribbean Calypso                    | 62   |
| 13 January      | 23   | World Voyage Segment I   | New York to Cape Town                | 70   |
| 13 January      | 40   | World Voyage Segment II  | New York to Sydney                   | 70   |
| 22 February     | 25   | World Voyage Segment III | Sydney to Hong Kong                  | 71   |
| 19 March        | 15   | World Voyage Segment IV  | Hong Kong to Dubai                   | 71   |
| 3 April         | 23   | World Voyage Segment V   | Dubai to New York                    | 71   |
| 19 April        | 7    | Transatlantic            | Westbound Transatlantic*             | 32   |
| 26 April        | 6    | Transatlantic            | Eastbound Transatlantic              | 32   |
| 26 April        | 8    | Transatlantic            | Eastbound Transatlantic to Hamburg   | 32   |
| 26 April        | 21   | Northern Europe          | Grand Northern Discovery             | 33   |
| 2 May           | 8    | Northern Europe          | Northern Discovery                   | 53   |
| 8 May           | 9    | Transatlantic            | Westbound Transatlantic from Hamburg | 32   |
| 10 May          | 7    | Transatlantic            | Westbound Transatlantic              | 32   |
| 17 May          | 7    | Transatlantic            | Eastbound Transatlantic              | 32   |
| 17 May          | 9    | Transatlantic            | Eastbound Transatlantic to Hamburg   | 32   |
| 17 May          | 24   | Northern Europe          | Grand Northern Adventure             | 33   |
| 24 May          | 10   | Northern Europe          | Northern Adventure                   | 53   |
| 26 May          | 6    | Northern Europe          | Northern Wonders                     | 53   |
| 1 June          | 9    | Transatlantic            | Westbound Transatlantic from Hamburg | 32   |
| 3 June          | 7    | Transatlantic            | Westbound Transatlantic              | 32   |
| 10 June         | 7    | Transatlantic            | Eastbound Transatlantic              | 32   |
| 10 June         | 21   | Northern Europe          | Grand Fjords & Waterfalls            | 33   |
| 17 June         | 7    | Northern Europe          | Fjords & Waterfalls                  | 52   |
| 24 June         | 7    | Transatlantic            | Westbound Transatlantic              | 32   |
| 1 July          | 5    | Getaway                  | 4th of July Getaway                  | 67   |
| 6 July          | 7    | Transatlantic            | Eastbound Transatlantic              | 32   |
| 6 July          | 21   | Northern Europe          | Grand Fjords & Waterfalls            | 33   |
| 13 July         | 7    | Northern Europe          | Fjords & Waterfalls                  | 52   |
| 20 July         | 7    | Transatlantic            | Westbound Transatlantic              | 32   |
| 27 July         | 7    | Transatlantic            | Eastbound Transatlantic              | 32   |
| 27 July         | 9    | Transatlantic            | Eastbound Transatlantic to Hamburg   | 32   |
| 27 July         | 26   | Northern Europe          | Grand Scandinavian Adventure         | 33   |
| 3 August        | 12   | Northern Europe          | Scandinavian Adventure               | 53   |
| 5 August        | 8    | Northern Europe          | Scandinavian Wonders                 | 53   |
| 13 August       | 9    | Transatlantic            | Westbound Transatlantic from Hamburg | 32   |
| 15 August       | 7    | Transatlantic            | Westbound Transatlantic              | 32   |
| 22 August       | 14   | Transatlantic            | Roundtrip Transatlantic              | 32   |
| 22 August       | 7    | Transatlantic            | Eastbound Transatlantic              | 32   |
| 29 August       | 7    | Transatlantic            | Westbound Transatlantic              | 32   |
| 5 September     | 7    | Transatlantic            | Eastbound Transatlantic              | 32   |
| 5 September     | 22   | Northern Europe          | Grand Around the British Isles       | 33   |
| 12 September    | 8    | Northern Europe          | Around the British Isles             | 55   |
| 20 September    | 7    | Transatlantic            | Westbound Transatlantic              | 32   |
| 27 September    | 10   | The Americas             | New England & Canadian Sojourn       | 66   |
| 7 October       | 7    | Transatlantic            | Eastbound Transatlantic              | 32   |
| 16 October      | 7    | Transatlantic            | Westbound Transatlantic              | 32   |
| 23 October      | 7    | Transatlantic            | Eastbound Transatlantic              | 32   |
| 23 October      | 25   | Canary Islands & Iberia  | Grand Iberian Adventure              | 33   |
| 30 October      | 11   | Canary Islands & Iberia  | Iberian Adventure                    | 57   |
| 10 November     | 7    | Transatlantic            | Westbound Transatlantic              | 32   |
| 17 November     | 7    | Transatlantic            | Eastbound Transatlantic              | 32   |
| 12 December     | 7    | Transatlantic            | Westbound Transatlantic              | 32   |
| 19 December     | 15   | The Americas             | Caribbean Celebration                | 62   |
| 3 January, 2012 | 7    | Transatlantic            | Eastbound Transatlantic              | 32   |

FOR INFORMATION, CONTACT YOUR TRAVEL AGENT,

CALL 1-800-7-CUNARD OR VISIT CUNARD.COM

\*Part of the 2011 World Voyage.



## QUEEN VICTORIA

## 2011-2012 SCHEDULE

| SAILING         | DAYS | REGION                  | ITINERARY                           | PAGE                                       |
|-----------------|------|-------------------------|-------------------------------------|--|
| 5 January, 2011 | 8    | Transatlantic           | Westbound Transatlantic             | 32   |
| 13 January      | 17   | The Americas            | Panama Canal Treasures              | 64   |
| 30 January      | 14   | The Americas            | Hawaiian Adventure                  | 65   |
| 13 February     | 4    | The Americas            | Mexico Getaway                      | 67   |
| 17 February     | 14   | The Americas            | Hawaiian Adventure                  | 65   |
| 3 March         | 15   | The Americas            | Panama Canal Adventure              | 64   |
| 18 March        | 11   | The Americas            | Roundtrip Panama Canal              | 64   |
| 29 March        | 16   | Transatlantic           | Atlantic Odyssey                    | <a href="http://cunard.com">cunard.com</a> |
| 14 April        | 10   | Canary Islands & Iberia | Canary Islands Idyll                | 56   |
| 24 April        | 16   | Mediterranean           | Adriatic Explorer                   | 44   |
| 10 May          | 12   | Mediterranean           | Mediterranean Gems                  | 42   |
| 22 May          | 7    | Northern Europe         | Gaelic Overture                     | 54   |
| 29 May          | 7    | Northern Europe         | Fjords & Waterfalls                 | 52   |
| 5 June          | 14   | Mediterranean           | Mediterranean Mosaic                | 43   |
| 19 June         | 12   | Northern Europe         | St. Petersburg & Baltic Capitals    | 50   |
| 1 July          | 7    | Northern Europe         | Fjords & Waterfalls                 | 52   |
| 8 July          | 12   | Mediterranean           | Mediterranean Gems                  | 42   |
| 20 July         | 12   | Northern Europe         | St. Petersburg & Baltic Capitals    | 50   |
| 1 August        | 17   | Mediterranean           | Adriatic Discovery                  | 44   |
| 18 August       | 10   | Mediterranean           | Venetian Rendezvous                 | 45   |
| 18 August       | 22   | Mediterranean           | Eastern Mediterranean Odyssey       | 41   |
| 28 August       | 12   | Mediterranean           | Pearls of the Black Sea             | 41   |
| 9 September     | 12   | Mediterranean           | Greek Isles & Aegean Treasures      | 40   |
| 21 September    | 12   | Mediterranean           | Greek Isles & Ancient Wonders       | 40   |
| 3 October       | 12   | Mediterranean           | Holy Land Explorer                  | 39   |
| 15 October      | 12   | Mediterranean           | Greek Isles & Aegean Treasures      | 40   |
| 27 October      | 12   | Mediterranean           | Egypt & Greek Isles                 | 40   |
| 8 November      | 12   | Mediterranean           | Egypt & Greek Isles                 | 40   |
| 20 November     | 16   | Mediterranean           | Venice to Fort Lauderdale Adventure | 45   |
| 6 December      | 15   | The Americas            | Panama Canal Explorer               | 65   |
| 21 December     | 14   | The Americas            | Hawaiian Celebration                | 65   |
| 4 January, 2012 | 15   | The Americas            | Panama Canal Explorer               | 65   |
| 19 January      | 11   | The Americas            | Roundtrip Panama Canal              | 64   |
| 30 January      | 15   | The Americas            | Panama Canal Explorer               | 65   |
| 14 February     | 14   | The Americas            | Hawaiian Adventure                  | 65   |
| 28 February     | 17   | The Americas            | Panama Canal Treasures              | 64   |
| 16 March        | 8    | Transatlantic           | Eastbound Transatlantic             | 32   |



## QUEEN ELIZABETH

## 2011-2012 SCHEDULE

| SAILING          | DAYS | REGION                   | ITINERARY                               | PAGE       |
|------------------|------|--------------------------|---|------------|
| 13 January, 2011 | 16   | World Voyage Segment I   | New York to Los Angeles                 | 72         |
| 29 January       | 23   | World Voyage Segment II  | Los Angeles to Sydney                   | 72         |
| 22 February      | 25   | World Voyage Segment III | Sydney to Singapore                     | 73         |
| 18 March         | 12   | World Voyage Segment IV  | Singapore to Dubai                      | 73         |
| 29 March         | 16   | Transatlantic            | Atlantic Odyssey                        | cunard.com |
| 31 March         | 19   | World Voyage Segment V   | Dubai to Southampton                    | 73         |
| 19 April         | 11   | Canary Islands & Iberia  | Iberian Serenade                        | 57         |
| 30 April         | 5    | Northern Europe          | Getaway                                 | cunard.com |
| 5 May            | 14   | Mediterranean            | Mediterranean Delights                  | 42         |
| 19 May           | 7    | Northern Europe          | Fjords & Waterfalls                     | 52         |
| 26 May           | 5    | Northern Europe          | Getaway                                 | cunard.com |
| 31 May           | 14   | Northern Europe          | St. Petersburg & Baltic Explorer        | 50         |
| 14 June          | 17   | Mediterranean            | Adriatic Discovery                      | 44         |
| 1 July           | 14   | Northern Europe          | St. Petersburg & Baltic Adventure       | 51         |
| 3 July           | 10   | Northern Europe          | St. Petersburg & Baltic Wonders         | 51         |
| 15 July          | 11   | Northern Europe          | Norwegian Fjords & North Cape Discovery | 52         |
| 26 July          | 7    | Northern Europe          | Fjords & Waterfalls                     | 52         |
| 2 August         | 12   | Mediterranean            | Mediterranean Gems                      | 42         |
| 14 August        | 14   | Northern Europe          | St. Petersburg & Baltic Explorer        | 50         |
| 28 August        | 5    | Northern Europe          | Getaway                                 | cunard.com |
| 2 September      | 10   | Northern Europe          | Maiden Around the British Isles         | 54         |
| 12 September     | 24   | The Americas             | Maiden New England & Canadian Adventure | 66         |
| 6 October        | 17   | Mediterranean            | Adriatic Discovery                      | 44         |
| 23 October       | 5    | Northern Europe          | Getaway                                 | cunard.com |
| 28 October       | 19   | Mediterranean            | Voyage to the Holy Land                 | 39         |
| 16 November      | 11   | Canary Islands & Iberia  | Canary Islands Adventure                | 56         |
| 27 November      | 23   | Caribbean                | Caribbean Odyssey                       | 63         |
| 20 December      | 16   | Canary Islands & Iberia  | Iberian Celebration                     | 57         |
| 5 January, 2012  | 5    | Northern Europe          | Getaway                                 | cunard.com |

FOR INFORMATION, CONTACT YOUR TRAVEL AGENT,

CALL 1-800-7-CUNARD OR VISIT CUNARD.COM

Voyages subject to change without notice.

The Cunard logo and logotype are registered trademarks of Carnival plc, an English Company trading as Cunard Line. Queen Mary 2, Queen Victoria, Queen Elizabeth, The Most Famous Ocean Liners In The World, White Star Service, Illuminations and Britannia are registered trademarks owned by Cunard. Veuve Clicquot is a registered trademark of LVMH. Canyon Ranch SpaClub is a registered trademark of Canyon Ranch Corporation. All rights reserved in the United States and other countries.

CUNARD LINE IS A PROUD MEMBER OF



Cunard Line



Carnival Cruise Lines



Holland America Line



Princess Cruises



The Yachts of Seabourn



Costa Cruises

Cunard Line is one of the many distinctive cruising experiences available through the World's Leading Cruise Lines.<sup>SM</sup> Each of our six member lines excels in a particular style of cruising — from simple pleasures to exotic adventures, we make it easy to choose the cruise vacation that you've been dreaming about. Discover the grand ocean liner legacy of Cunard Line, enjoy the fun spirit of a Carnival cruise vacation, experience the timeless sophistication of Holland America Line, escape completely with Princess Cruises, consider the intimate small-ship luxury of The Yachts of the Seabourn, or savor the international ambience of Costa. Individual styles, individual ships, sharing a passion to please each guest.

To find out more, visit [www.worldsleadingcruiselines.com](http://www.worldsleadingcruiselines.com).

YOUR TRAVEL AGENT:

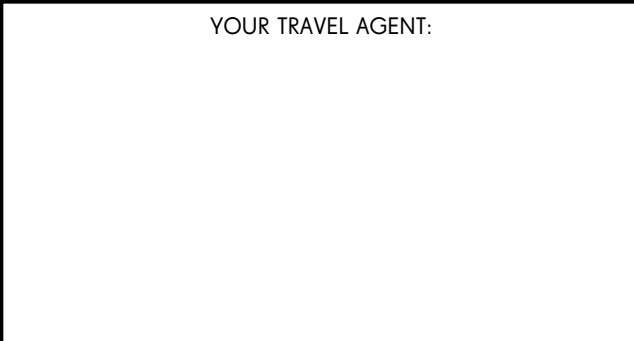

**CUNARD**<sup>®</sup>

THE MOST FAMOUS OCEAN LINERS IN THE WORLD<sup>®</sup>

QUEEN MARY 2 • QUEEN VICTORIA  
QUEEN ELIZABETH

24303 TOWN CENTER DRIVE, SUITE 200, VALENCIA, CA 91355  
FOR MORE INFORMATION, CALL ANY TRAVEL AGENT OR  
1-800-7-CUNARD. VISIT OUR WEB SITE AT [WWW.CUNARD.COM](http://WWW.CUNARD.COM)

Once you have sailed on any member of World's Leading Cruise Lines you'll be entitled to certain past-guest privileges currently being extended by any of our lines to their past guests.

THE MOST FAMOUS OCEAN LINERS IN THE WORLD<sup>®</sup>